1996 QUIVER

GC

GEN

ALLEN COUNTY PUBLIC LIBRARY
3 1833 01898 4135

GC
977.102
M35H,
1946

Digitized by the Internet Archive
in 2012 with funding from
E-Yearbook.com

http://archive.org/details/quiver00hard

AT HARDING HIGH SCHOOL

Marion, Ohio . . .

Let Music Swell the Breeze

Quiver

NINETEEN FORTY-SIX

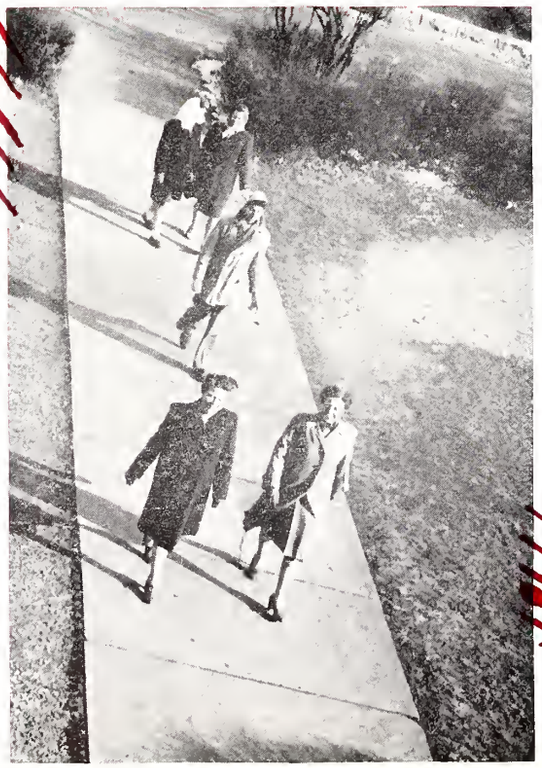

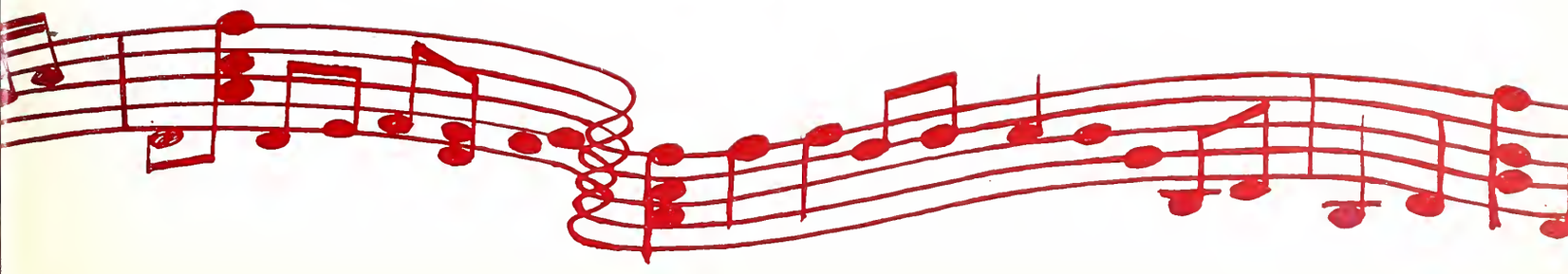

We Honor

Homer Huffman

To you, Homer Huffman, we dedicate our yearbook of 1946, in the hope that we can convey to you through the theme of our book our appreciation for your devotion to music.

The musical organizations of Harding, which you so capably have directed, prove the success of your perseverance.

You have set the standards of our band and orchestra high and your success is reflected in the admiration these organizations have won whenever they have appeared.

RHYTHMIC PEOPLE

SWING THE HIGH NOTE

FLATS AND SHARPS

Rhythmic People

★ CAPABLE FACULTY

★ UNDERSTANDING CLASSMATES

★ HELPFUL UNDERCLASSMEN

Board of Education

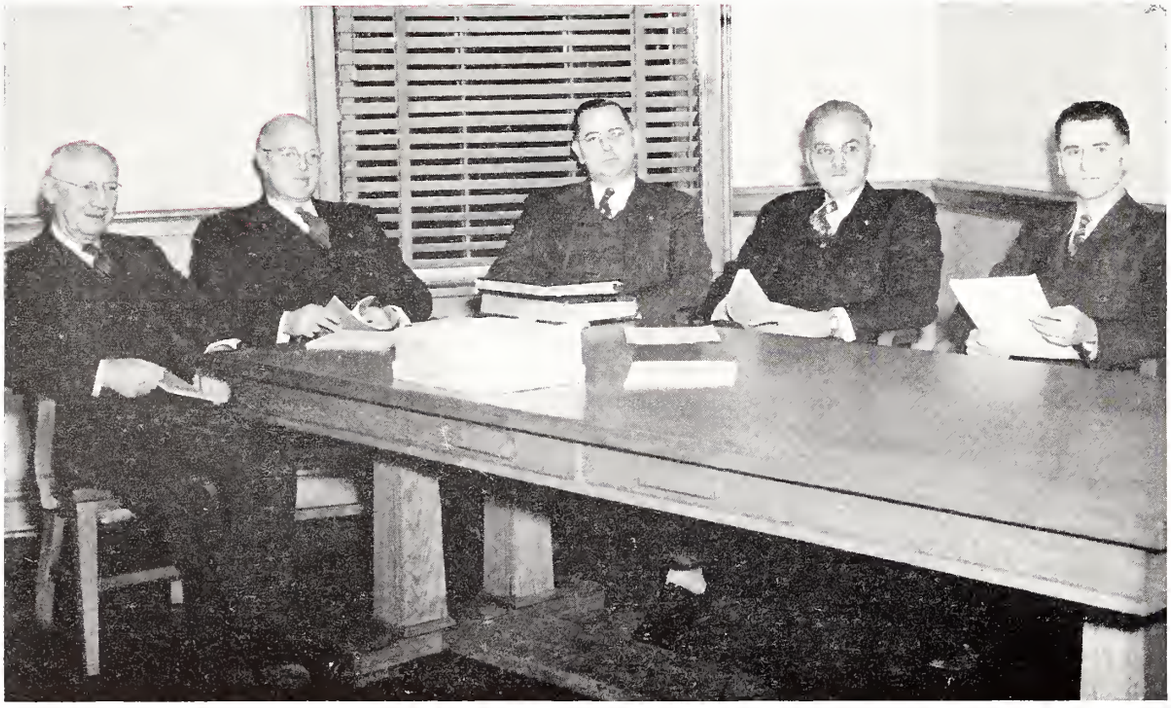

H. J. BARNHART

J. D. TORRANCE

E. E. HOLT

F. C. ROBINSON

DR. F. L. THOMAS

THE PATRONS OF OUR SONG

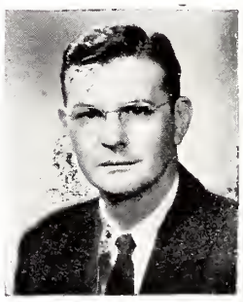

DR. D. W. BRICKLEY, JR.

The executive branch of our school system is formed by the Board of Education. The unfailing devotion of these men to the task of obtaining for the youth the highest type of educational opportunities possible has inspired every student to set his goals high.

This group of men formulate the rules and regulations, employ the superintendent and teachers, and assume all financial transactions.

Their task is difficult, and their responsibilities are great.

Their understanding leadership and unfailing trust have indebted us, as the citizens of tomorrow, to these men who have served so faithfully.

THE MAESTRO

For his untiring devotion in the face of ever present obstacles Mr. E. E. Holt, superintendent of the Marion Public Schools, has won the highest admiration of each and every student.

Always he has given his utmost in striving for a well balanced educational program for the youth of Marion.

With his torch of faith shining before us and with his constant aid, our graduating class has been able to reach greater heights in striving for "Citizenship today for life tomorrow."

THE ARRANGER

To Mr. May, the principal of Harding High School, we extend our sincere appreciation for his wise counsel not only in school activities, but in laying a foundation for our futures.

Our faith has been with our principal who, in this unsettled year, has held our course steady and has been a source of inspiration to us all.

On innumerable occasions we have looked to him for understanding and guidance and have found immeasurable wisdom.

Our thanks to the person who has been the mainstay of our school.

The Conductors of Our Song . . .

FACULTY
HARDING HIGH SCHOOL

JANE ALEXANDER
B.A.
Otterbein College
Spanish I, II, English I

THOMAS D. BAIN
B.S.; M.A.
Ohio State University, Bowling Green State University.
Biology

DEWEY N. BOHYER
B.A.
Ohio Wesleyan University
American Government, World Affairs, Basketball

EDITH BROWN
Ph.B.; M.A.
Denison University, Columbia University, Ohio State University, University of Florida
American Government, World Affairs

MARIAN CONLEY
B.S.
Ohio Wesleyan University, Ohio State University
English II, Biology

RUSSELL C. DUNLAP
B.C.S.
Wilmington College, University of Cincinnati, University of Michigan, College of Commerce, Columbus, Ohio.
Shorthand II, Typing II, Business Organization, Business English, Office Practice

MARGERY EYMON
B.S.
Ohio State University
American Literature, English Literature

MARGARET FINDLAY
B.S. in Ed.; M.A.
Ohio University, Ohio State University
Physical Education

LUCILE FOREMAN
B.S.
Miami University, Bread Loaf School of English
Journalism, Speech

ISABEL FREER
A.B.
Allegheny College, Columbia University, University of Wisconsin.
French I, II, Latin II, III, IV

JOHN GRIES
B.C.S.
University of Cincinnati, Heidelberg College.
Bookkeeping I, II

HOMER HUFFMAN
B.S.; M.A.
Otterbein College; Ohio Northern University, Ohio State University.
Instrumental Music

E. PAUL HUFFMAN
B.S.
Heidelberg University, University of Wisconsin, Ohio State University.
Plane Geometry, Trigonometry, Senior Refresher Mathematics

THELMA JACOBS
A.B.
Heidelberg College
Algebra I, II, Solid Geometry, Applied Mathematics, Advanced Arithmetic

LEWIS G. JONES
B.S.
New York University
Vocal Music

ALBERT F. LANTZER
A.B.;Ph.B.
Ohio Northern University, Wooster College, University of Wisconsin, Ohio State University
World History

RACHEL McAFEE
B.S.; M.A.
Findley College, American College of Physical Education, Ashland College, Columbia University, University of Florida.
American History

ROBERT McMAHAN
Marion Harding High School
Auto Service, Auto Science, Auto Shop

KATHRYN MOORE
B.A.; B.S. in L.S.
Wooster College, Western Reserve University.
Library

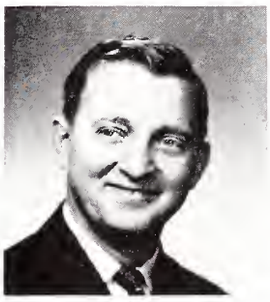

GEORGE NIEMI
B.S. in Ed.
Miami University, Ohio State University, Penn State.
Mechanical Drawing, Football, Track

RUTH STARR OBORN
B.A.
Western College for Women, Western Reserve University, Ohio Wesleyan University.
English II, American Literature

HELEN O'BRIEN
B.S. in Ed.
Ohio State University
Art

ELIZABETH PACE
Marion Business College
Office Secretary

JOSEPH PETRICH
B.S. in Ed.
Miami University, Penn State.
Football, Basketball, Mechanical Drawing

PANSY RAUHAUSER
B.A.
Ohio Wesleyan University, Ohio State University, Columbia University.
American History

L. H. RIEKER
Toledo University, Michigan State College, Ohio State University.
Machine Drawing, Trade Information

MARTHA ROBINSON
B.S. in Ed.
Ohio University
Shorthand II, Typing I, II

E. A. ROTH
B.S.; M.A.
Ohio State University
Distributive Education, Commercial Law

RALPH SIMPSON
B.S.
Defiance College
Assistant Coach

J. H. SMITH
A.B.
Ohio State University, Case School of Applied Science.
Physics, Radio, Senior Science, Aeronautics

FRANK STANLEY
Caledonia High School
Machine Shop

PAULINE STANNARD
B.S. in Ed.
Bowling Green University, Ohio State University.
Home Economics

ISABELLE STUMP
B.S. in Ed.
Ohio State University, Columbia University, Bread Loaf School of English
English II, American Literature

RUTH TURNER
B.S.
Capital University, Ohio State University.
Chemistry, Biology

DORIS WEBER
B.S.
Miami University
English II, Home Economics II

WILLIAM WILEY
B.A.; M.A.
Denison University, Ohio State University.
Physical Education, Football

ERIC WILLIAMS
Kent State University, Toledo University.
Shop Mathematics, Shop Science

GEORGE WILSON
A.B.; M.A.
Marietta College, Ohio State University
World History, Sociology, Economics

MINNIE WINDER
A.B.; M.A.
Oberlin College, Columbia University
Typing I, Shorthand I

HOWARD WISEHART
B.S. in Ed.
Ohio State University
Printing, Geography

MARGARET WOLFLEY
B.A.
Ohio Wesleyan University, University of Wisconsin
English II, English Literature

DON D. ZUSPAN
Harding High School
Vocational Machine Shop

Senior Finale . . .

Class of 1946

Dear Members of the Faculty,

When we entered Harding's doors in the fall of 1943, a group of very green sophomores wandered through the halls. We were then on the threshold of the door leading to all the school's adventures and rather bewildered by it all.

Gradually, we were taken under your wing and you came to understand each one of us. Under your gentle but effective direction, we entered into the various organizations and as we've gone through these three years, we've found our place in Harding.

Never a day passed when you didn't come to our rescue in many, many ways. With your help, we have been able to plan more efficiently for our futures.

There have been times when you needfully thwarted our youthful spirit and we understand now your sincere interest.

You have carefully guided us in our journey along our perilous path and have given us so secure a foothold on the ladder of life.

Some of us will continue our education, others will advance to take our place in this world, but never will you, who have contributed so much to us as future citizens, be forgotten.

Sincerely, we say "Thanks."

The Class of '46

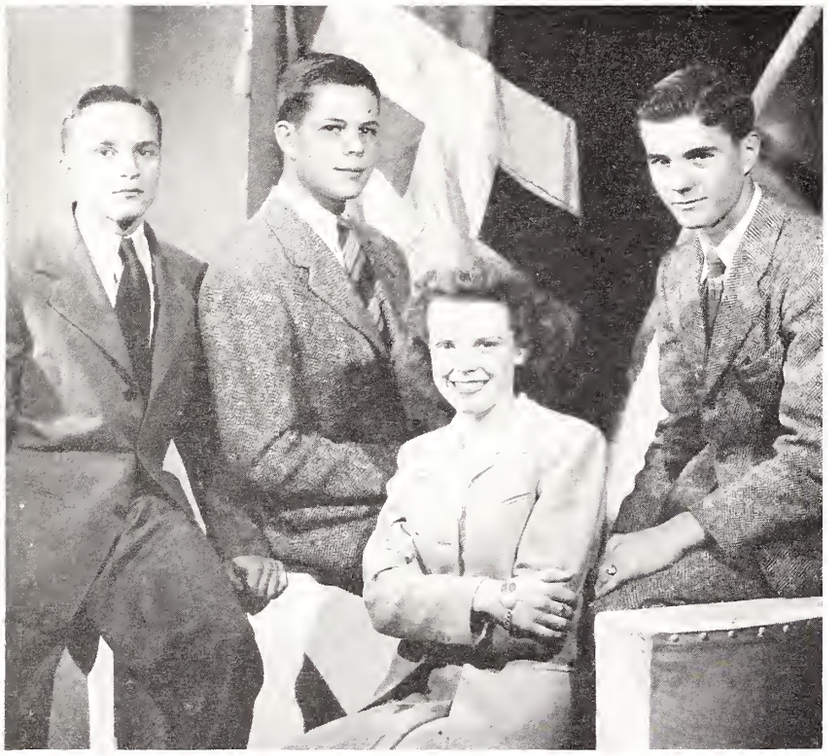

SENIOR CLASS OFFICERS
RALPH WEBER, DICK TAYLOR, JACQUELINE RIDDLE, RAY BALLINGER

Senior Maestros

President	Ralph Weber
Vice President	Dick Taylor
Secretary	Jacqueline Riddle
Treasurer	Ray Ballinger

PRELUDE...

For twelve full years we've looked forward to being "seniors"—and now, that never to be forgotten experience is past.

It was just four years ago that the Centralites chose as their leaders Joyce Bohyer, president; Robert England, vice president; Billie McCoy, secretary; Phyllis Metzger, treasurer. Dramatic talent was displayed in three one-act plays: "Wise Girl," "Suitable for Charity," and "Roly-Poly-Freckle-Face." The "X-Ray," a combination of news and gossip, was edited by Marilyn Cory, while Bob England and Carl Harbolt were, respectively, football and basketball captains.

At Vernon, vigorous campaigns resulted in the election of Ralph Weber, president; Charlie Wiant, vice president; Helen Beal, secretary; Ray Ballinger, treasurer. The "Vernonian" was headed by several student editors, and in the athletic limelight was Ralph Weber, football and basketball captain. In the dramatic line, two plays were presented: "The Pampered Darling" and "The Henpecked Husband."

We finally got together under the Red and Black in our sophomore year, and with the help of our Edison pals we chose "Citizenship today for life tomorrow" for our class motto. And we got down-right patriotic in the selection of the red carnation with colors of white and blue. Laurie Feaver led us as president; Helen Beal, vice president; Joan Hoffman, secretary; Dick Foster, treasurer.

Then we were juniors; only one more year to go! For the top two officers we decided upon gridmen Ralph Weber, president, and Dave Lee, vice president. Joan Hoffman kept our records straight while Ray Ballinger headed the treasury department. We got our class rings early in the spring and took care of Prom arrangements for the seniors. Of course, you remember how we turned dramatic for the junior play, "Don't Take My Penny." We were pretty proud of that performance!

Senior Class History

INTERLUDE . . . POSTLUDE

While all this was transpiring, the Edison sophomores elected Ralph Loreno, president; Bob Erick, vice president; John Melvin and Mary Noggle, secretaries; Bob Bond, treasurer. The juniors presented "When We Were Young" as their dramatic contribution and chose as their leaders Bob Bond, president; Paul Miers, vice-president; Shirley Haberman, secretary; Ralph Loreno, treasurer. Colleen Ruggles edited the "Spotlight" that year.

By the time we had become seniors, most of us had a little different outlook on life. During the summer the war had officially ended, and for the very first time we could plan and talk about our future with some hope that our dreams might be realized. Ralph Weber was re-elected president; Dick Taylor, vice president; Jackie Riddle, secretary; and Ray Ballinger, too, served a second term as treasurer. Laurie Feaver was elected basketball captain, and Dick Taylor led Harding's grid warriors down the field. Margaret Burke and Harry Wilhelm were our Herald editors.

By being active in music, extra-curricular activities, and Club Co-ed, we were always "on the go" and loved it!

We'd like to tell you more; we've worked hard and made so many happy memories. Don't forget us—you'll hear from us in the years to come!

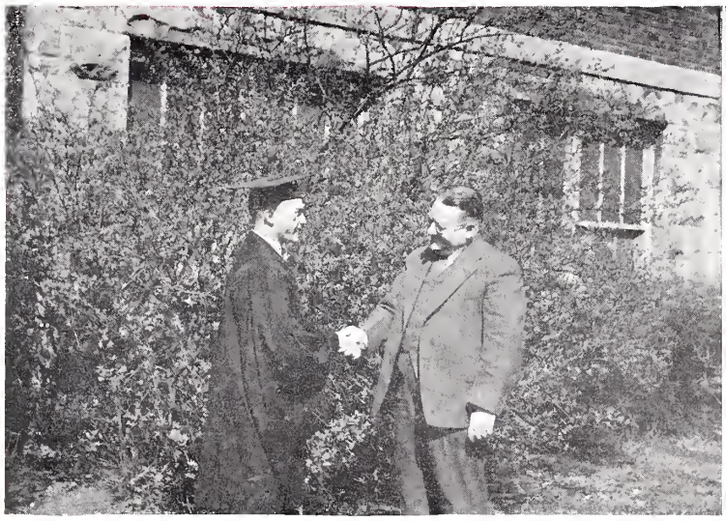

Senior Sharps

HIT THE HIGH NOTE

Left:

Right:

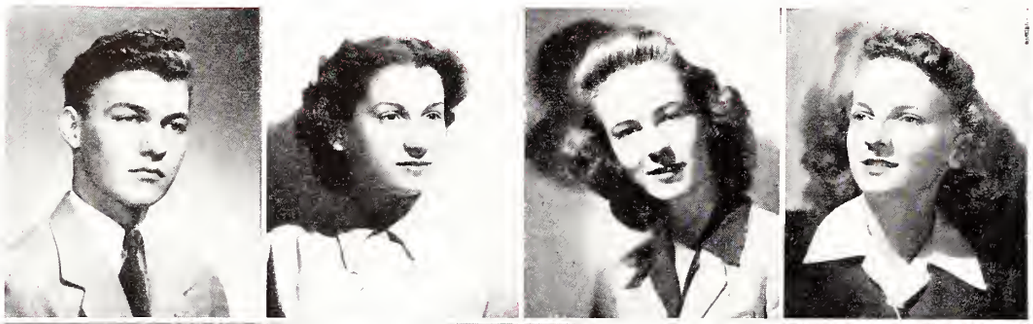

Abrams, Richard

Alspach, Barbara

Alex, Harriet

Apt, Marilyn

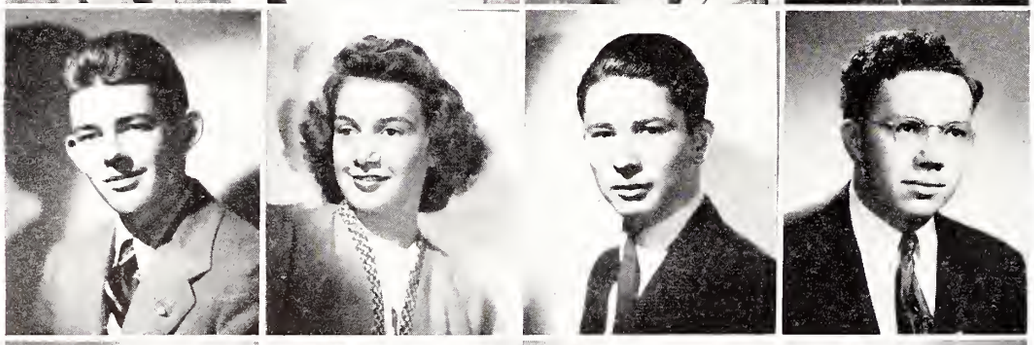

Axthelm, Edward

Bailey, Richard

Baer, Marian

Baker, Samuel

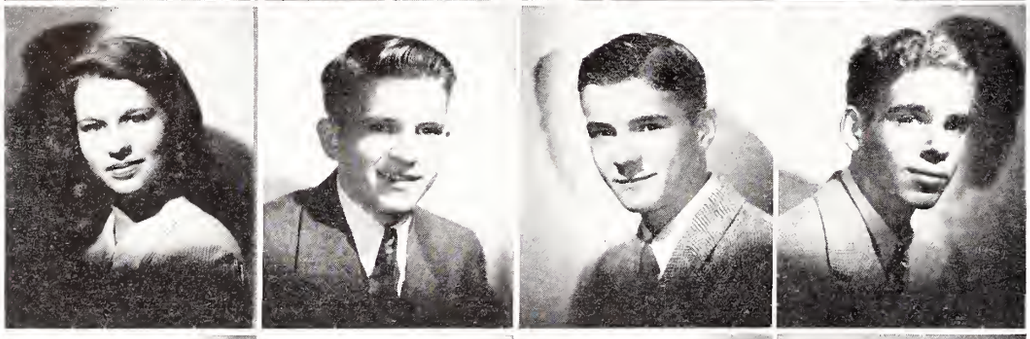

Baldauf, Mary K.

Ballinger, Ray

Baldauf, Richard

Barringer, David

Basacos, Harriet

Bayles, Clifford

Basford, Ruth

Beal, Helen

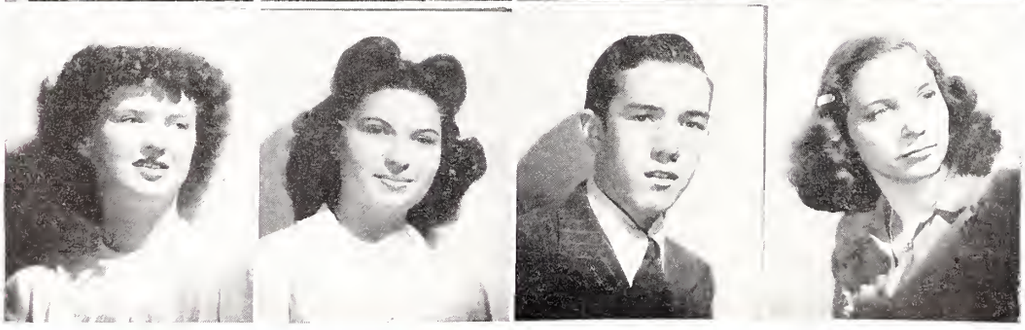

Beech, Ramona

Bender, Kenneth

Bender, Ilene

Benson, Phyllis

Left:

Right:

Betz, Marjorie

Bibbee, Grace

Bicknell, Hilda

Bill, Marilouise

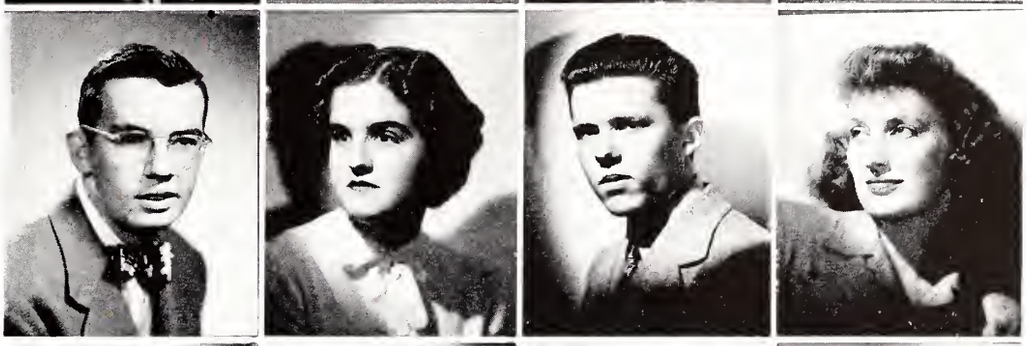

Bindley, Robert

Bishop, Beatrice

Black, Paul

Blackford, Lucille

Blankenship, Hazel

Bohyer, Joyce

Bond, Robert

Borland, Mary Ann

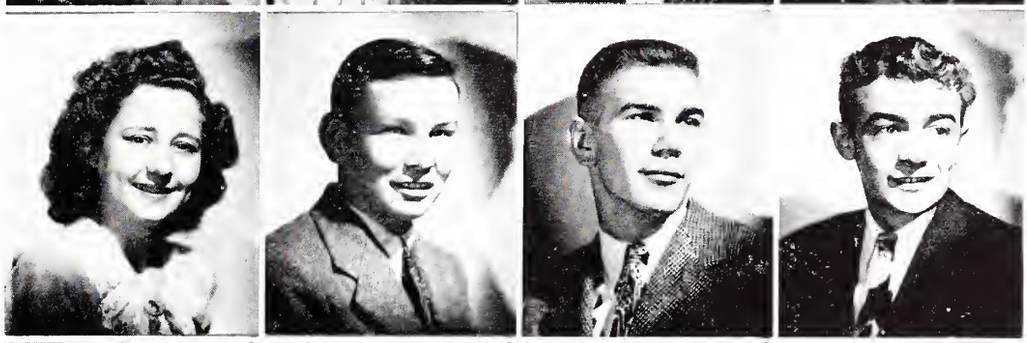

Botkin, Jean

Bowman, Clifford

Boyd, John

Bradbury, Robert

Breithaupt, James

Brewer, Barbara

Brown, Charles

Brown, Margaret

Buckingham, Roy

Burdell, Carolyn

Burke, Margaret

Burggraf, Audrey

Memory Time

THE TUNE OF FOUR YEARS

Left:

Burnett, Mary

Burton, William

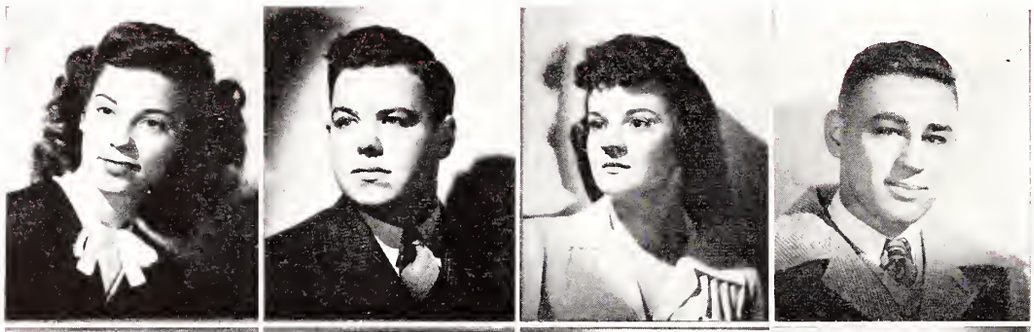

Right:

Butterworth, Floretta

Carwile, James

Chambers, Harold

Chandler, Norma

Cheney, Diane

Clark, Donna

Clark, Margaret

Clarke, Shirley

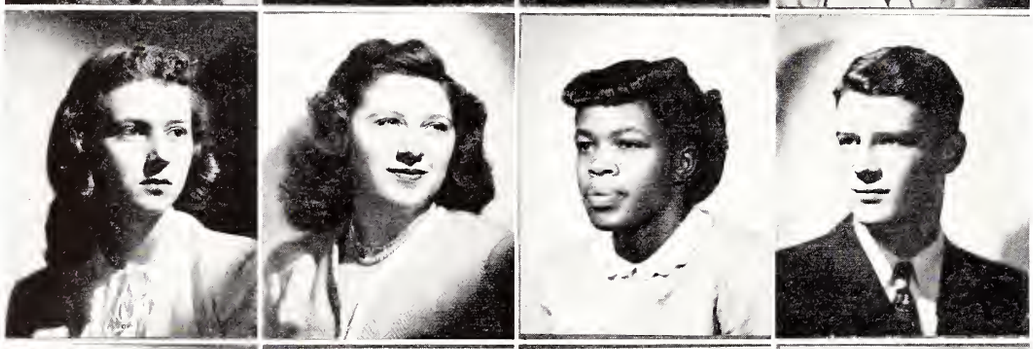

Clemmons, Daisy

Cocherl, William

Combs, Jeannine

Cook, Carlton

Coon, Evelyn

Corneluis, Rosemary

Corwin, Noel

Cory, Marilyn

Cosey, Bernice

Craven, Don

Left:

Creasap, John

Crouso, Virginia

Right:

D'Amato, Tony

Danner, Betty

Daum, Paul

Davis, Jack

Davis, Margaret

Decker, Dorothy

Decker, Orville

De Santo, Norma

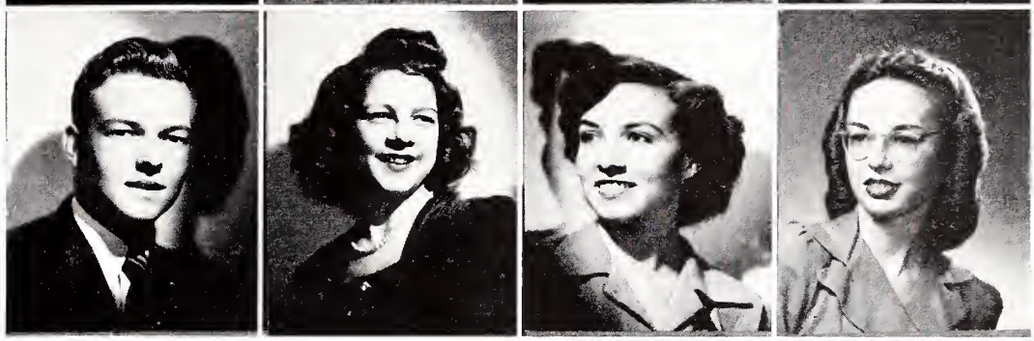

Dixon, Joann

Dobbins, Genevieve

Drake, Audrey

Duffey, Francis

Dune, Gordon

Dusang, Pauline

Eastman, Duane

Edington, Kathleen

Ekey, Jim

Elsasser, Bill

Erick, Robert

Estes, Donald

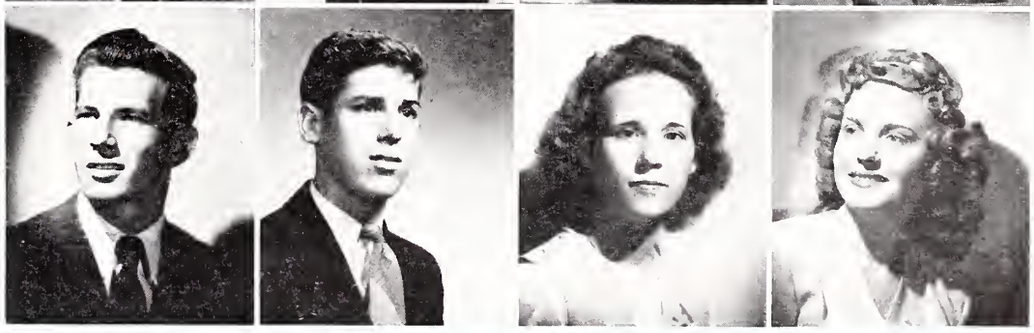

Estes, Mary

Evans, June

Memory Time

OH, FOR THAT 4:00 BELL

Left:

Right:

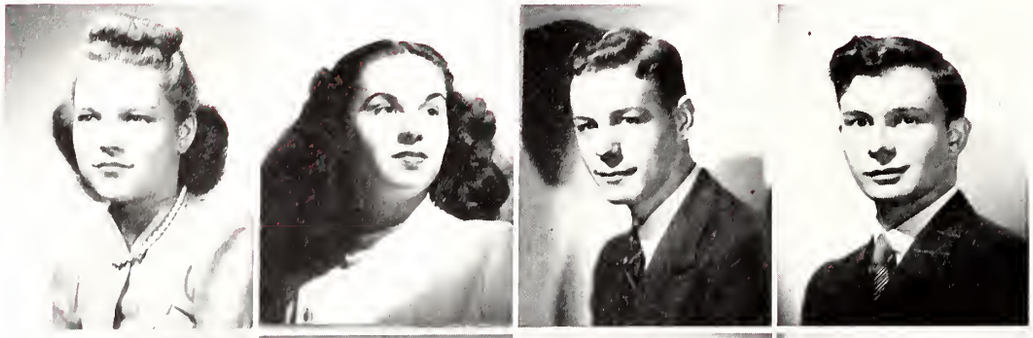

Evans, Martha

Feaver, Laurence

Fazio, Josephine

Felt, Jack

Fetter, Delores

Fisher, Roberta

Fierce, Marjorie

Fitch, Jean

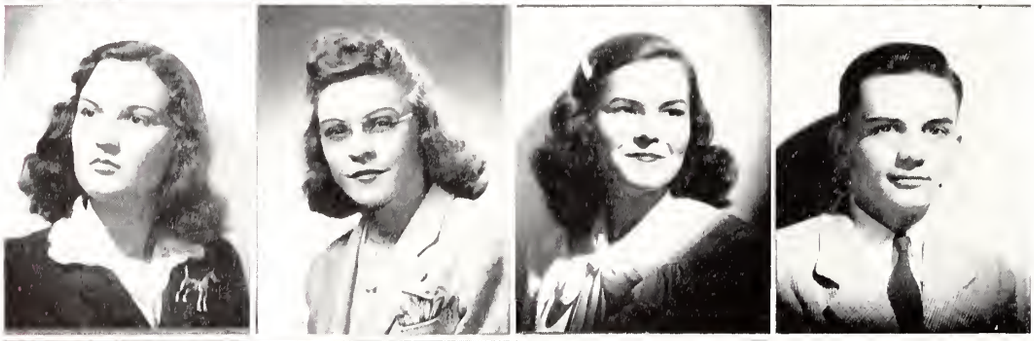

Flatman, Lillis

Foraker, Patricia

Flinchbaugh, Virginia

Foster, Richard

Foulke, Mildred

Fridley, John

Freeman, Jeanette

Fullerton, Wanda

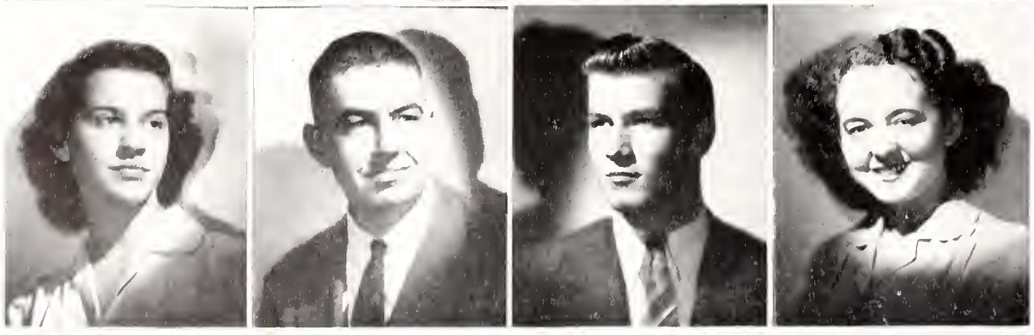

Gabler, Jane Ann

Gooding, Jack

Gilbert, William

Gore, Ruthella

Left:

Gorenflo, William

Green, Mary

Right:

Gushurst, Anna

Haberman, Shirley

Hachten, John

Haines, Helen

Hamilton, Dorothy

Harraman, Jo Ann

Hart, Betty

Hartley, Natalie

Haskell, Ruthann

Haviland, Donna

Hawthorne, Virginia

Heisler, David

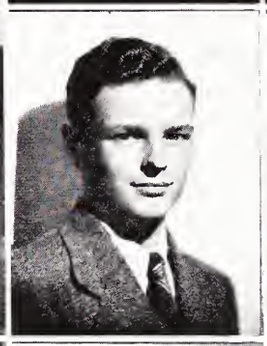

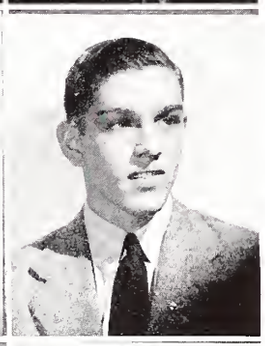

Hewitt, Richard

Hinaman, Delnor

Hinaman, Virgil

Hoffman, Joan

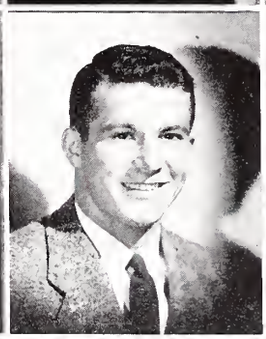

Holliday, Richard

Horne, Phyllis

Houchins, Ramona

Jones, Virginia

Jordan, Mary

Keller, Betty

Senior Sharps

IF YOU PLEASE: MY DIPLOMA

Left:

Kelley, Harley

Lawson, Lois

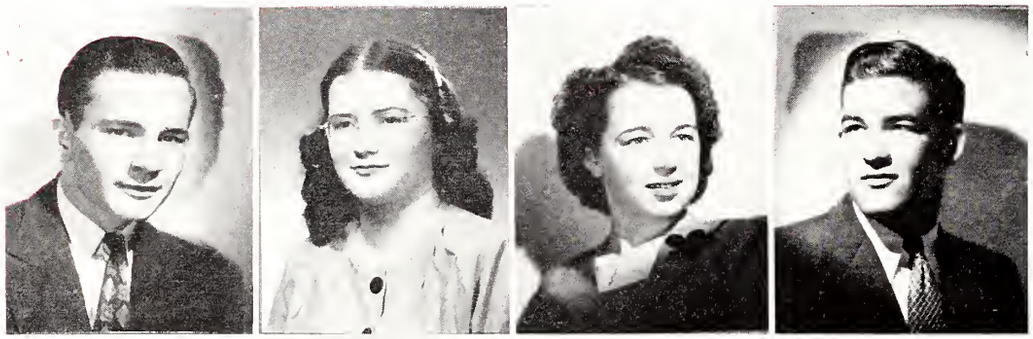

Right:

Layman, Jean

Lee, David

Lee, Robert

Lessley, Helen

Levien, Charlotte

Limbert, Robert

Lloyd, Harold

Lupica, George

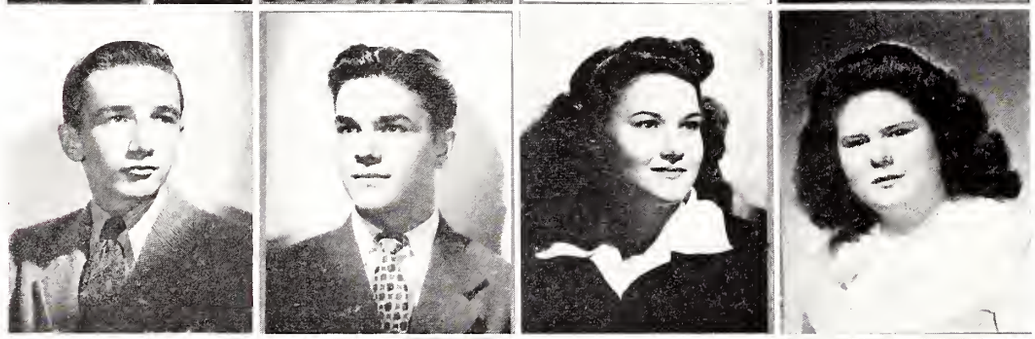

Lusk, Evonda

Manley, Lois

Marble, Jo Ann

Marshall, Robert

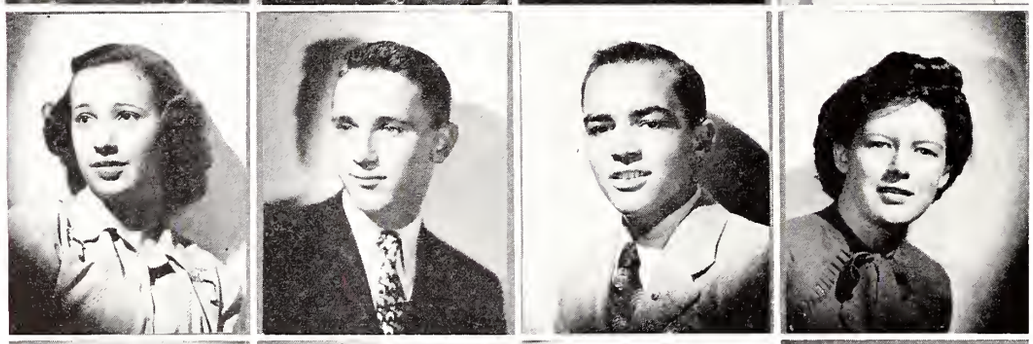

Martin, Frank

Massie, Lucy

Maxim, Richard

Mayfield, Virginia

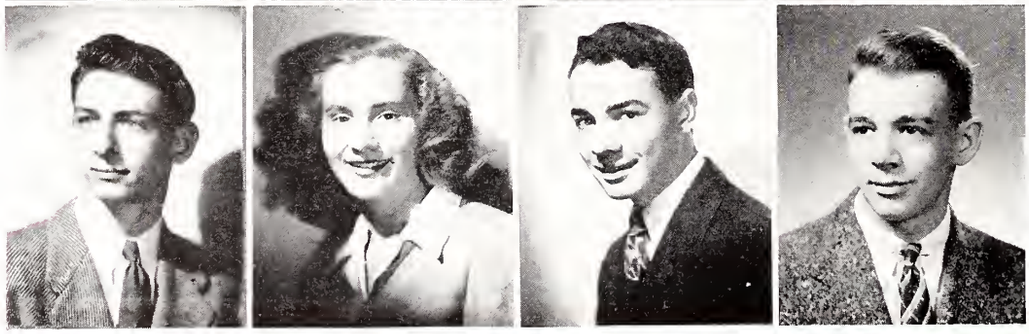

McAllister, Paul

McCaulley, William

Left:

McCoy, Billie

McCurdy, Charles

Right:

McFadden, Warren

McGinnis, Wave

Meddles, Frank

Merchant, Miriam

Meredith, Alan

Metzger, Phyllis

Mewhorter, Warren

Midlam, Martha Ann

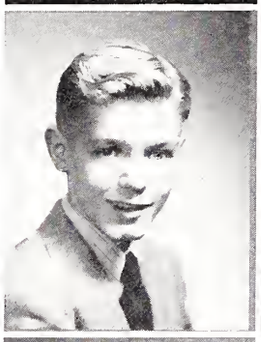

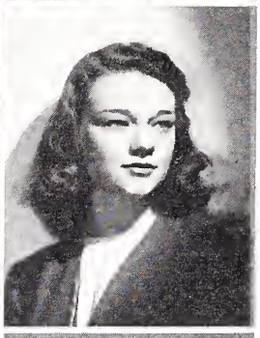

Miller, June

Miller, Eugene

Minnick, Wesley

Moler, Harry

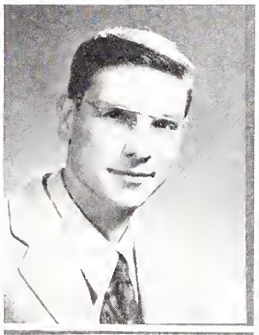

Montgomery, Jo Ann

Moore, Jo Ann

Mossbarger, Wanda

Mountz, Glenna Lou

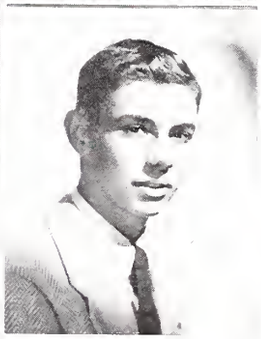

Mountz, Jean

Myers, Leland

Myers, Harold

Nagley, Phyllis

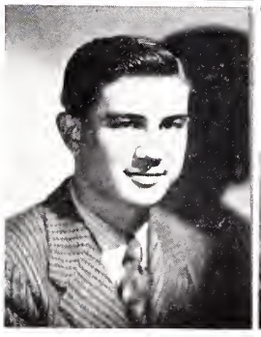

Napoli, Simone

Nicolosi, Bridget

Memory Time

AH! SWEET MYSTERY OF LIFE: MATH

Left:

Noggle, Mary

Orcutt, Edward

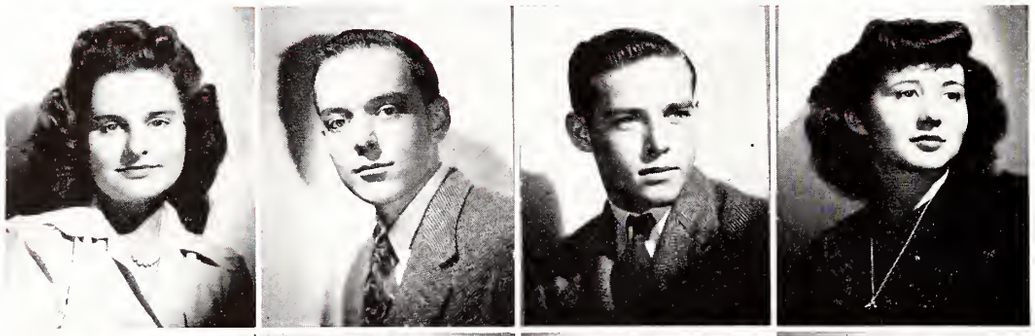

Right:

Owens, Donald

Owens, Patricia

Parker, Marcus

Patton, Alice

Pearson, Wilma

Peterson, Eugene

Phillips, Donald

Phillips, Michael

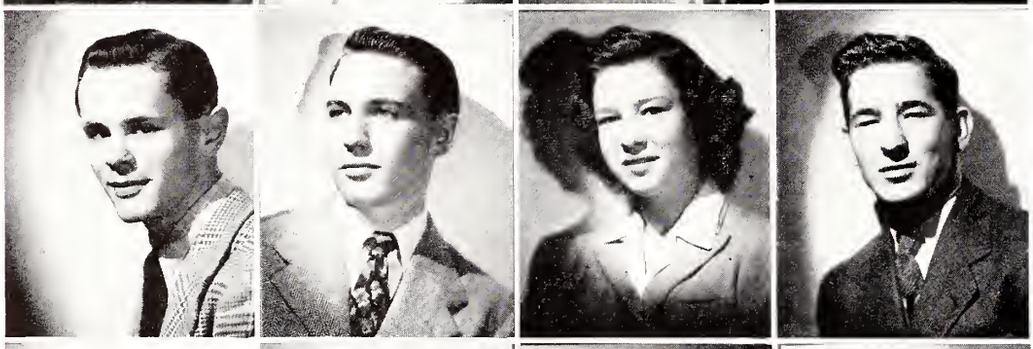

Pierson, Joyce

Pletcher, Roy

Powers, Hazel

Preston, Edward

Price, Betty

Probst, Ann

Raymer, Virginia

Redden, Jacqueline

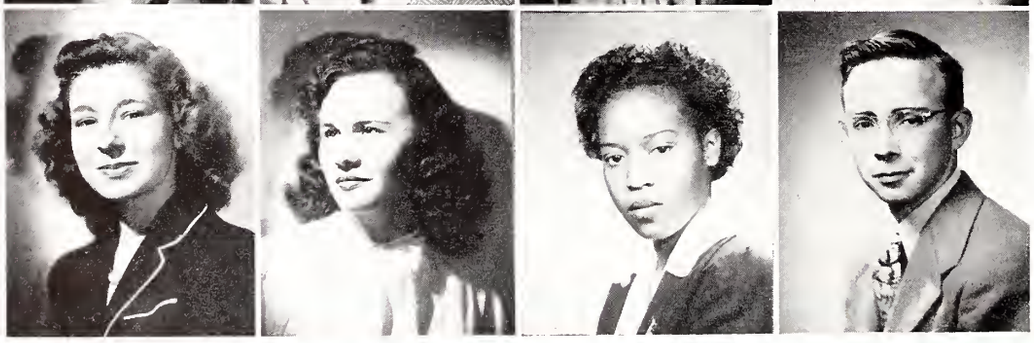

Reece, Delores

Rhoads, Theodore

Left:

Richardson, Harry

Riddle, Jacqueline

Right:

Riley, Richard

Robbins, Jack

Roebuck, Lois

Roecker, June

Roest, Suzellen

Roseberry, John

Roth, Merle

Ruggles, Colleen

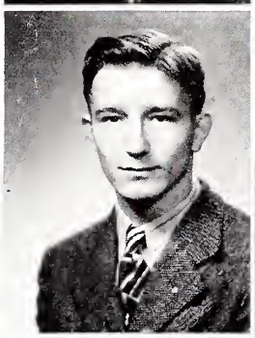

Russell, Rita

Saiter, Donna

Sayre, Dorothy

Saxton, Ellamae

Schaefer, Charlotte

Schillinger, Marilyn

Schwaderer, Donna

Schweinfurth, Donald

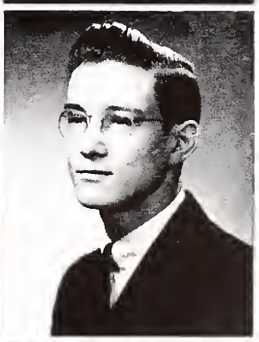

Seckel, Dolores

Shirk, Robert

Short, Bette

Short, Jack

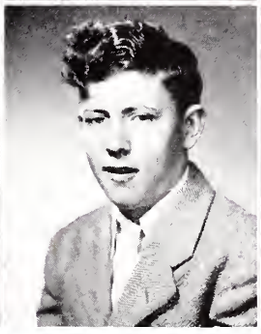

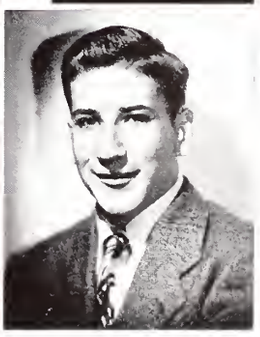

Sifritt, Avonelle

Sloan, Donald

Senior Sharps

MY IDEAL: SIXTH PERIOD OFF

Left:

Smith, Marsha Lynn

Smith, Richard

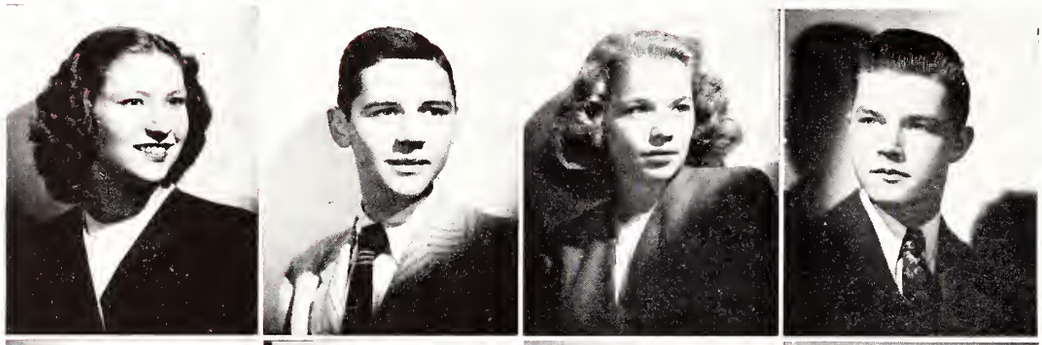

Right:

Smoot, Patricia

Soice, Milton

Speros, Catherine

Stein, Janet

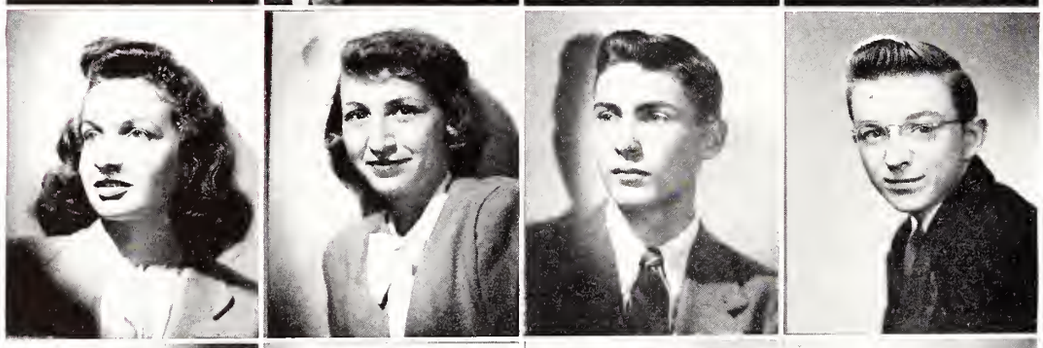

Stevens, Thomas

Steward, Ronald

St. Germain, John

Stone, Polly

Swearingen, William

Swink, Ann

Taylor, Mary

Taylor, Nola

Taylor, Raymond

Taylor, Richard

Taylor, Robert

Teitelbaum, James

Temple, Glendora

Thaxton, Ruth

Left:

Tooley, Virginia

Trafzer, William

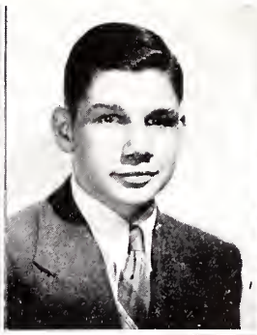

Right:

Underwood, Juanita

Unland, Maxine

Vail, Ruth Ellen

Van Buskirk, Carol

Walker, Joanne

Walter, May

Warren, Donna

Weber, Ralph

White, Joyce

Wiant, Charles

Wiedemann, William

Wilhelm, Harry

Willauer, Joan

Williams, Edith

Williamson, Mary

Willmeth, Chardell

Wright, Ruth

Youngblood, Ann

Rayburn, Marcia

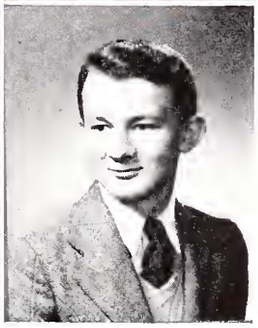

Dickson, William

Till the End of Time . . .

SENIOR ACTIVITIES

ABRAMS, RICHARD
Vocational Course
Band 1,2,3.

ALEX, HARRIET
Commercial Course
Shoshonean Club 4.

ALSPACH, BARBARA
College Prep. Course
Red Cross Council 1; Junior Choir 2; Quiver Staff 4, Secretary; Girl Reserves 1, Treasurer 2; G.A.A. 2; Spanish Club 3,4; Props and Q's 2,3; Prom Committee 3; Invitation Committee 4; Junior Play 3.

APT, MARILYN
Commercial Course
Junior Choir 2; Orchestra 1; Girl Reserves 1,2,3,4; Props and O's 2; Shoshonean Club 4.

AXTHELM, EDWARD
College Prep.Course
Band 1,2,3,4; Hi-Y 2,3,4; Chess Club 3; Ye Merrie Players 4.

BAER, MARIAN
General Course
Library Council 1; Ye Merrie Players 4.

BAILEY, RICHARD
General Course
Hi-Y 3,4.

BAKER, SAMUEL
General Course
Football 1,2,3; Hi-Y 3,4; Color Daubers 3, President; Prom Committee 3.

BALDAUF, MARY
College Prep. Course
Junior Choir 2; Senior Choir 3,4; Girl Reserves 1,2; G.A.A. 2,3; Props and Q's 2,3,4; Class History Committee 4.

BALDAUF, RICHARD E.
General Course
Hi-Y 2,3,4.

BALLINGER, RAY
General Course
Class Treasurer 1,3,4; Red Cross Council, 4 Vice President; Junior Choir 2; Senior Choir 3,4 President; Band 1,2,3,4; Orchestra 1; Basketball 1,2,4; Hi-Y 1,2,3 Treasurer, 4 Treasurer; Prom Committee 3; Invitation Committee 4; Junior Play 3; Senior Play 4; Ye Merrie Players 4; National Honor Society 4; Senior Memorial Committee.

BARRINGER, DAVID
General Course
Orchestra 1; Spanish Club 4; Ye Merrie Players 4.

BASACOS, HARRIET
Commercial Course
Red Cross Council 1; Library Council 1; Girl Reserves 1,2,3; Shoshonean Club 4.

BASFORD, RUTH
Commercial Course
Girl Reserves 1,2,3; G.A.A. 2,3; Art Club 1; Shoshonean Club 4; Ye Merrie Players 4; National Honor Society 4.

BAYLES, CLIFFORD
Withdrawn

BEAL, HELEN
College Prep. Course
Class Vice President 2; Class Secretary 1; Student Council 2,3,4 Secretary; Red Cross Council 1,2; Junior Choir 2; Senior Choir 3,4; Band 1,2,3 Secretary, 4 Secretary; Orchestra 1; Girl Reserves 1 President, 2,3,4; G.A.A. 2,3 Secretary, 4; Props and Q's 2,3,4 Vice President; Ring Group 2; Flower and Color Committee 2; Ring and Pin Committee 3; Class History Committee 4; Junior Play 3; Senior Play 4; Ye Merrie Players 4; National Honor Society 4.

BEECH, RAMONA
Commercial Course
Junior Choir 2; Shoshonean Club 4.

BENDER, ILENE
Commercial Course
Red Cross Council 1; Library Council 1; Girl Reserves 1,2; Shoshonean Club 4.

BENDER, KENNETH
Vocational Course
Hi-Y 2 Vice President, 3,4; Jr. American Mechanics 3; Future Tradesmen of America 4; National Honor Society 4.

BENSON, PHYLLIS
General Course
Girl Reserves 1,2,3 Chaplain; Future Retailers of Ohio 4 President.

BETZ, MARJORIE
Withdrawn

BIBBEE, GRACE
Home Economics Course
Red Cross Council 1; Junior Choir 2; Senior Choir 3,4; Ye Merrie Players 4.

BICKNELL, HILDA
Commercial Course
Junior Choir 3; Senior Choir 4; Band 2,3,4.

BILL, MARILOUISE
General Course

BINDLEY, ROBERT
General Course
Namecard Committee 4; Ye Merrie Players 4.

BISHOP, BEATRICE
Commercial Course
Student Council 1; Library Council 1 Vice President; Shoshonean Club 4.

BLACK, PAUL
Vocational Course
Jr. American Mechanics 3; Future Tradesmen of America 4.

BLACKFORD, LUCILLE
General Course
Senior Choir 2,3,4; G.A.A. 3,4; Ye Merrie Players 4.

BLANKENSHIP, HAZEL
General Course
Red Cross Council 2; Girl Reserves 1,2,3,4.

BOHYER, JOYCE
College Prep. Course
Class President 1; Student Council 3 Secretary, 4; Red Cross Council 3,4; Senior Choir 2,3,4; Band 1,2,3,4; Orchestra 1; Quiver Staff 4 Portrait Editor; Girl Reserves 1,2,3 Treasurer, 4; Props and O's 2,3 Treasurer, 4; Ring Group 2,4; Ring and Pin Committee 3; Senior Song Committee 4; Ye Merrie Players 4; National Honor Society 4.

BOND, ROBERT
General Course
Hi-Y 2,3; Namecard Committee 4; Class President 3; Class Vice-President 2.

BORLAND, MARY ANN
Commercial Course
Red Cross Council 2; Girl Reserves 1,2,3 Secretary; G.A.A. 2,3; Shoshonean Club 4 Secretary; National Honor Society 4.

BOTKIN, JEAN E.
General Course
Library Council 1; Junior Choir 1,2; Girl Reserves 1,2; Props and Q's 3.

BOWMAN, CLIFFORD
Vocational Course
Jr. American Mechanics 3 Secretary; Future Tradesmen of America 4, Secretary; National Honor Society 4.

BOYD, JOHN J.
Vocational Course
Hi-Y 3,4; Jr. American Mechanics 3; Future Tradesmen of America 4, President.

BRADBURY, ROBERT
College Prep. Course
Props and Q's 3,4; Hi-Y 3,4; Invitation Committee 4.

BREITHAUPT, JAMES
College Prep. Course
Senior Choir 4; LePetit Salon 4 Treasurer; Hi-Y 3,4; Class Prophecy Committee 4; Ye Merrie Players 4; National Honor Society 4.

BREWER, BARBARA
College Prep. Course
Class President 1; Junior Choir 1; Inter Nos 4.

BROWN, CHARLES
General Course
Football 1,4; Track 3,4; Hi-Y 2,3,4; Class Prophecy Committee 4; Ye Merrie Players 4.

BROWN, MARGARET
Home Economics Course
Junior Choir 2; Girl Reserves 1; Art Club 1; Ye Merrie Players 4.

BUCKINGHAM, ROY
Vocational Course
Future Tradesmen of America 4; Vice-President.

BURDELL, CAROLYN
College Prep. Course
Class Vice-President 1; Junior Choir 1,2,3; Senior Choir 4 Secretary-Treasurer; Girl Reserves 4; Props and Q's 4; Class Prophecy Committee 4; Ye Merrie Players 4; National Honor Society 4.

BURKE, MARGARET
General Course
Student Council 1 Treasurer; Junior Choir 1; Herald Staff 4 Editor; Girl Reserves 1,2,3,4; Prom Committee 3; Flower and Color Committee 2; Ye Merrie Players 4; National Honor Society 4.

BURGGRAF, AUDREY
Commercial Course
Junior Choir 2; Senior Choir 3; Shoshonean Club 4.

BURNETT, MARY
College Prep.Course
Band 1; Girl Reserves 1; Props and Q's 4; Senior Dance Committee 4.

BURTON, WILLIAM
College Prep. Course
Band 1,2,3,4; Orchestra 1; Basketball 2,3,4; Props and Q's 4; Hi-Y 1,2,3,4; Ye Merrie Players 4.

BUTTERWORTH, FLORETTA
General Course
Red Cross Council 3; Junior Choir 2,3; Girl Reserves 1,2; Future Retailers of Ohio 4.

CARWILE, JAMES
Vocational Course
Jr. American Mechanics 3; Future Tradesmen of America 4; National Honor Society 4.

CHAMBERS, HAROLD
Vocational Course
Jr. American Mechanics 3; Future Tradesmen of America 4.

CHANDLER, NORMA
General Course
Junior Choir 2; Ye Merrie Players 4.

CHENEY, DIANE
College Prep. Course
Junior Choir 2; Senior Choir 3,4; Cheerleader 1,4; Spanish Club 3,4; Girl Reserves 1 Treasurer, 2,3,4; Ring Group 3; Class Prophecy Committee 4.

CLARK, DONNA
General Course
Junior Choir 2,3; Girl Reserves 1,2,3,4; G.A.A. 3,4; Ring Group 2; Ring and Pin Committee 3; Class Will Committee 4; Senior Play 4; Ye Merrie Players 4; National Honor Society 4.

CLARK, MARGARET
College Prep. Course
Red Cross Council 2; Junior Choir 2 President, 3; Quiver Staff 4 Assistant Portrait Editor; Girl Reserves 4; Le-Petit Salon 4 Secretary; Props and Q's 4; Ye Merrie Players 4; National Honor Society 4.

CLARKE, SHIRLEY
General Course
Junior Choir 2; Girl Reserves 1,3.

CLEMMONS, DAISY
College Prep. Course
Student Council 2; G.A.A. 3; LePetit Salon 4 Vice President; Ye Merrie Players 4; National Honor Society 4.

COCHERL, WILLIAM
General Course
Hi-Y 4.

COMBS, JEANNINE
General Course
Orchestra 1; Future Retailers of Ohio 4 Vice President.

COOK, CARLTON
General Course
Hi-Y 4; Namecard Committee 4; Ye Merrie Players 4.

COON, EVELYN
General Course
Library Council 3; G.A.A. 2,3; Future Retailers of Ohio 4.

CORNELIUS, ROSEMARY
General Course
G.A.A. 2; Future Retailers of Ohio 4.

CORWIN, NOEL
General Course
Band 2,3,4; Props and Q's 2,3,4; Hi-Y 2,3,4; Flower and Color Committee 2; Ring and Pin Committee 3; Baccalaureate Committee 4; Junior Play 3; Senior Play 4; Ye Merrie Players 4.

CORY, MARILYN
College Prep. Course
Junior Choir 2; Senior Choir 3,4; Quiver Staff 4 Feature Editor; Spanish Club 3,4 President; Girl Reserves 1,2,3,4; Props and Q's 3,4; Senior Song Committee 4; Junior Play 3; Ye Merrie Players 4; National Honor Society 4.

COSEY, BERNICE
College Prep. Course
Junior Choir 1,2,3; Senior Choir 4; Girl Reserves 1,2,3,4 Chaplain; Ring Group 2; G.A.A. 3,4; Props and Q's 3,4 Chaplain; Art Club 4; Prom Committee 3; Senior Breakfast Committee 4; Senior Play 4; Ye Merrie Players 4.

CRAVEN, DONALD
Vocational Course
Future Tradesmen of America 3,4.

CREASAP, JOHN
General Course

CROUSO, VIRGINIA
General Course
Ye Merrie Players 4.

D'AMATO, TONY
General Course
Football Manager 2,3,4; Ye Merrie Players 4.

DANNER, BETTY
General Course
Junior Choir 1; Band 2,3,4.

DAUM, PAUL
Vocational Course
Band 1; Hi-Y 1,3,4; Football 1,4; Jr. American Mechanics 3; Future Tradesmen of America 4; Ye Merrie Players 4; National Honor Society 4.

DAVIS, JACK T.
Vocational Course
Hi-Y 4; Tumbling 2,4; Jr. American Mechanics 3; Future Tradesmen of America 4.

DAVIS, MARGARET
General Course
Girl Reserves 2.

DECKER, DOROTHY
College Prep. Course
Student Council 3,4; Girl Reserves 1 Treasurer, 2,3,4; G.A.A. 2,3,4; Herald Staff 4; Prom Committee 3; Class Will Committee 3; Ring and Pin Committee 3; Ring Group 2; Junior Play 3; Ye Merrie Players 4; National Honor Society 4.

DECKER, ORVILLE
Army

DE SANTO, NORMA
Commercial Course
Spotlight Staff 3; Red Cross Council 1,2,3,4; G.A.A. 2,3,4; Junior Play 3; Ye Merrie Players.

In My Arms . . .

PLENTY OF BOOKS

DIXON, JOANN
Commercial Course
Library Council 1,2,3; Junior Choir 2; Senior Choir 3; Orchestra 1; Girl Reserves 1,2,3; G.A.A. 3; Props and Q's 3; Shoshonean Club 4; Ye Merrie Players 4.

DOBBINS, GENEVIEVE
College Prep. Course
Class Secretary 3; Student Council 1,2; Junior Choir 1,2,3; Band 3; G.A.A. 1,2,3; Art Club 1; Spanish Club 2; Ring Group 3; Junior Play 3; Ye Merrie Players 4; National Honor Society 4.

DRAKE, AUDREY
College Prep. Course
Girl Reserves 1,2,3; G.A.A. 3; Props and Q's 4; Ye Merrie Players 4.

DUFFEY, FRANCES
Commercial Course
Band 1,2; Orchestra 1,2; Girl Reserves 1,2.

DUNE, GORDON
General Course
Junior Choir 2; Senior Choir 3,4; Tumbling 2,4; Cheerleader 1,2,3,4; Hi-Y Treasurer; Ye Merrie Players 4.

DUSANG, PAULINE
General Course
Girl Reserves 1,2; G.A.A. 2,3 Secretary; Future Retailers of Ohio 4; Class History Committee 3.

EASTMAN, DUANE
General Course
Band 1,2,3,4; Orchestra 1; Quiver Staff 3, 4 Editor; Props and Q's 2,3,4; Hi-Y 2 Secretary, 3 Secretary, 4 Secretary; Chess Club 3; Art Club 3 Vice President; Spanish Club 4; Flower and Color Committee 3; Class Will Committee 4; Ye Merrie Players 4.

EDINGTON, KATHLEEN
General Course
Red Cross Council 1; Cheerleader 2; Girl Reserves 1,2,3; G.A.A. 3,4; Future Retailers of Ohio 4; Cap and Gown Committee 4; Junior Play 3.

EKEY, JIM
General Course
Hi-Y 2,3.

ELSASSER, WILLIAM
Vocational Course
Jr. American Mechanics 3; Future Tradesmen of America 4.

ERICK, ROBERT
General Course

EROW, GEORGE
Vocational Course
Art Club 1; Jr. American Mechanics 3; Future Tradesmen of America 4.

ESTES, MARY
General Course

EVANS, JUNE
College Prep. Course
Band 1; Orchestral; Girl Reserves 1 President, 2,3,4; Props and Q's 2,3,4; Ring Group 2; Prom Committee 3; Baccalaureate Committee 4; Junior Play 3; Ye Merrie Players 4.

EVANS, MARTHA JOAN
General Course
Library Council 4; Girl Reserves 1,2; Props and O's 3; Art Club 3,4; Ye Merrie Players 4.

FAZIO, JOSEPHINE
General Course
Girl Reserves 1 Vice President, 2,3 Secretary, 4 President; G.A.A. 2,3,4; Props and O's 2,3,4 Treasurer; Ring Group 2 Secretary; Ye Merrie Players 4.

FEAVER, LAURENCE
General Course
Class President 2; Student Council 2,3 Vice President, 4 President; Senior Choir 3,4; Band 1,2,3 Vice President, 4; Orchestra 1,2; Basketball 1,2,3,4; Props and Q's 3,4; Hi-Y 4; Class Motto Committee 2; Flower and Color Committee 2; Ring and Pin Committee 3; Senior Dance Committee 4; Junior Play 3; Senior Play 4; Ye Merrie Players 4; National Honor Society 4.

FELT, JACK
Vocational Course
Hi-Y 3,4; Jr. American Mechanics 3; Future Tradesmen of America 4.

FETTER, DELORES
General Course
Junior Choir 2; Girl Reserves 1; Ye Merrie Players 4.

FIERCE, MARJORIE
General Course

FISHER, ROBERTA
College Prep. Course
Red Cross Council 3; Library Council 1; Junior Choir 2; Senior Choir 3,4; Band 1; Girl Reserves 1,2,3,4; G.A.A. 1; Props and O's 2,3,4; Ring Group 2; Class Will Committee 4.

FITCH, JEAN
General Course
G.A.A. 2,3; Future Retailers of Ohio 4.

FLATMAN, LILLIS
General Course
Red Cross Council 1 President; Library Council 4 Secretary; Band 1,2; Orchestra 1,2,3,4; Art Club 4; Class Motto Committee 2; National Honor Society.

FLINCHBAUGH, VIRGINIA
General Course
Junior Choir 2.

FORAKER, PATRICIA
General Course
Junior Choir 2; Girl Reserves 1,2,3; Props and O's 2,3; Art Club 1,2; Flower and Color Committee 2.

FOSTER, RICHARD
College Prep. Course
Class Treasurer 2; Band 1,2,3,4; Props and Q's 2,3,4 President; Harold Staff 4; Flower and Color Committee 2; Prom Committee 3; Cap and Gown Committee 4; Junior Play 3; Ye Merrie Players 4; National Honor Society 4; Senior Class Co-Valedictorian.

FOULKE, MILDRED
Home Economics Course

FREEMAN, JEANNETTE
College Prep. Course
Band 1,2,3,4; Orchestra 1,2,3; Girl Reserves 1.

FRIDLEY, JOHN
General Course

FULLERTON, WANDA
Commercial Course
Junior Choir 2,3; Girl Reserves 1,2,3; G.A.A. 3; Shoshonean Club 4.

GABLER, JANE
College Prep. Course
Junior Choir 2; Senior Choir 3,4; Band 2,3,4; Girl Reserves 1,2,3,4; G.A.A. 2,3,4 President; Props and O's 2,3,4; Ring Group 2; Flower and Color Committee 2; Prom Committee 3; Senior Dance Committee 4; Ye Merrie Players 4; National Honor Society 4.

GILBERT, WILLIAM
General Course
Football 3; Hi-Y 1.

GORE, RUTHELLA
Commercial Course
Shoshonean Club 4; National Honor Society 4.

GORENFLO, WILLIAM
General Course

GREEN, MARY
General Course
Girl Reserves 1,2,4; LePetit Salon 3,4; Props and Q's 4.

GUSHURST, ANNA
College Prep. Course
Future Retailers of Ohio 4.

HABERMAN, SHIRLEY
General Course
Class Secretary 3; G.A.A. 2,3 Vice President; Future Retailers of Ohio 4; Class History Committee 3; Junior Play 3.

HACHTEN, JOHN
General Course
Basketball 1,3,4; Props and Q's 4; Hi-Y 3,4; Senior Play 4; Ye Merrie Players 4.

HAINES, HELEN
Commercial Course
Girl Reserves 1,4; G.A.A. 3; Shoshonean Club 4; Ye Merrie Players 4.

HAMILTON, DOROTHY
General Course
Future Retailers of Ohio 4.

HARRAMAN, JO ANN
General Course
Junior Choir 2,3; Girl Reserves 1,2,3,4; Ye Merrie Players 4.

HART, ELIZABETH
General Course
Library Council 2,3; Junior Choir 2,3; Girl Reserves 1,2,3,4; Ye Merrie Players 4.

HARTLEY, NATALIE
General Course
Library Council 1; Junior Choir 2; Girl Reserves 1,2,3.

HASKELL, RUTHANN
General Course
Junior Choir 2; Senior Choir 3,4; Girl Reserves 3, 4 Treasurer; Props and Q's 3,4; Class Prophecy Committee 4; Ye Merrie Players 4; National Honor Society 4; Senior Class Salutatorian.

HAVILAND, DONNA
General Course

HAWTHORNE, VIRGINIA
Withdrawn

HEISLER, DAVID
General Course
Senior Choir 3,4; Band 1,2,3,4; Basketball 2; Props and Q's 4; Hi-Y 1,2,3,4; Senior Song Committee 4; Ye Merrie Players 4.

HEWITT, RICHARD
General Course

HINAMAN, DELNOR
Vocational Course
Red Cross Council 1; Band 1; Hi-Y 1,2,3,4; Jr. American Mechanics 3; Future Tradesmen of America 4.

HINAMAN, VIRGIL
Vocational Course
Band 1; Orchestra 1; Hi-Y 1,2,3,4; Jr. American Mechanics 3; Future Tradesmen of America 4.

HOFFMAN, JOAN
General Course
Class Secretary 2,3; Girl Reserves 1,2,3; Props and Q's 2,3; Shoshonean Club 4 President; Flower and Color Committee 2; Prom Committee 3; Baccalaureate Committee 4.

HOLLIDAY, RICHARD
General Course
Basketball 1,2,3,4; Football 1,2,3,4; Hi-Y 1,2,3,4; Namecard Committee 4.

HORNE, PHYLLIS
College Prep. Course
Junior Choir 2; Senior Choir 3,4; Girl Reserves 1,2,3,4; G.A.A. 2,3,4; Props and Q's 2,3,4; Spanish Club 3,4; Ring Group 3; Ye Merrie Players 4.

HOUCHINS, RAMONA
Commercial Course
Junior Choir 2; Girl Reserves 1,2; Shoshonean Club 4.

JONES, VIRGINIA
General Course
Student Council 1; Library Council 1; Shoshonean Club 4.

JORDAN, MARY LOUISE
Commercial Course
Library Council 1,4.

KELLER, BETTY
General Course
Future Retailers of Ohio 4.

KELLEY, HARLEY
Vocational Course
Football 1; Jr. American Mechanics 3; Future Tradesmen of America 4.

LAWSON, LOIS
Commercial Course
Girl Reserves 1,2.

LAYMAN, JEAN
Commercial Course
Girl Reserves 1; Shoshonean Club 4.

LEE, DAVID
General Course
Class Vice President 3; Red Cross Council 4 President; Football 3,4; Basketball 3,4; Hi-Y 1,2,3,4; Ye Merrie Players 4.

LEE, ROBERT
General Course
Prom Committee 3; Hi-Y 2.

LESSLEY, HELEN
General Course
Junior Choir 2,3; Girl Reserves 1,2.

LEVIEN, CHARLOTTE
General Course
Girl Reserves 1,2,3,4; G.A.A. 2.

LIMBERT, ROBERT
General Course

LLOYD, HAROLD
Vocational Course
Jr. American Mechanics 3; Future Tradesmen of America 4.

LUPICA, George
General Course

LUSK, EVONDA
General Course
Girl Reserves 1; Future Retailers of Ohio Secretary 4.

MANLEY, LOIS
General Course

MARBLE, JO ANN
Commercial Course
Junior Choir 1,2; Senior Choir 3,4; Girl Reserves 1,2,3,4; G.A.A. 3,4; Ring Group 3.

MARSHALL, ROBERT
Vocational Course
Football 3,4; Track 3; Hi-Y 1,2,3,4.

MARTIN, FRANK
General Course
Jr. American Mechanics 3.

MASSIE, LUCY
General Course
Red Cross Council 2; Junior Choir 2,3; Spanish Club 4.

MAXIM, RICHARD
General Course
Band 1,2,3,4; Hi-Y 1,2,3.

MAYFIELD, VIRGINIA
Commercial Course
Library Council 1.

McALLISTER, PAUL
General Course
Senior Choir 2; Band 1,2,3,4; Orchestra 1,2; Hi-Y 1,4; Props and Q's 3,4; Junior Play 3; Senior Play 4; Ye Merrie Players 4; National Honor Society 4.

McCAULLEY, WILLIAM
General Course
Hi-Y 2.

McCOY, BILLIE
General Course
Junior Choir 2; Senior Choir 3,4; Girl Reserves 1; G.A.A. 3,4.

School Days . . .

GOOD OLD GOLDEN RULE DAYS

McCURDY, CHARLES
General Course
Band 1; Hi-Y 1,2,3,4.

McFADDEN, WARREN
General Course
Library Council 1; Band 1,2,3,4; Orchestra 1; Hi-Y 2,3,4.

McGINNIS, WAVE
General Course
Band 1,2,3,4; Cap and Gown Committee 4; Ye Merrie Players 4.

MEDDLES, FRANK
General Course
Library Council 1; Band 1,2,3,4; Orchestra 1; Hi-Y 2.

MERCHANT, MIRIAM
College Prep. Course

MEREDITH, ALAN
General Course
National Honor Society 4.

METZGER, PHYLLIS
General Course
Class Treasurer 1; Library Council 1; Girl Reserves 2,3,4; Props and Q's 3; Prom Committee 3; Ye Merrie Players 4.

MEWHORTER, WARREN
College Prep. Course
Hi-Y 1,2,3,4.

MIDLAM, MARTHA ANN
General Course
Red Cross Council 1 President, 2,3; Library Council 1,2,3 Secretary; Girl Reserves 1,2,3 President, 4; G.A.A. 2,3,4; Ring Group 2; Art Club 1,2,3; Invitation Committee 4; Junior Play 3; Senior Play 4; Ye Merrie Players 4; National Honor Society 4.

MILLER, JUNE
General Course
Band 3,4.

MILLER, EUGENE
Vocational Course
Football 1; Jr. American Mechanics 3; Future Tradesmen of America 4.

MINNICK, WESLEY
Vocational Course
Future Tradesmen of America 4.

MOLER, HARRY
General Course
Student Council 4; Senior Choir 4; Hi-Y 3; Junior Play 3; Ye Merrie Players 4.

MONTGOMERY, JO ANN
Commercial Course
Junior Choir 2; Girl Reserves 1,2,3.

MOORE, JO ANN
Commercial Course
Junior Choir 2; Girl Reserves 1,2,3,4; G.A.A. 3; Shoshonean Club 4 Vice President; National Honor Society 4.

MOSSBARGER, WANDA
General Course
Band 3,4; Orchestra 4.

MOUNTZ, GLENNA LOU
General Course
Junior Choir 2.

MOUNTZ, JEAN
General Course
Junior Choir 2.

MYERS, LELAND
General Course
Cheerleader 3; Hi-Y 2; Prom Committee 3; Ring and Pin Committee 3; Class History Committee 4; Ye Merrie Players 4.

MYERS, HAROLD
General Course

NAGLEY, PHYLLIS
General Course
Junior Choir 2; Senior Choir 3,4; Girl Reserves 1.

NAPOLI, SIMONE
College Prep. Course
Junior Choir 1,2; Senior Choir 4; Girl Reserves 1,2,3,4; LePetit Salon 4; Props and Q's 2,3,4; Ring Group 3; Ye Merrie Players 4.

NICOLOSI, BRIDGET
Commercial Course
Red Cross Council 2; Girl Reserves 3; G.A.A. 2, 3 President; Shoshonean Club 4 Treasurer.

NOGGLE, MARY
Commercial Course
Class Secretary 2; Red Cross Council 4; Girl Reserves 1 Secretary, 2,3; G.A.A. 2,3; Shoshonean Club 4.

ORCUTT, EDWARD
General Course
Band 1,2.

OWENS, DONALD
General Course

OWENS, PATRICIA
General Course
Junior Choir 3; Girl Reserves 1; Senior Play 4; Ye Merrie Players 4.

PARKER, MARCUS
Vocational Course
Tumbling 1,2; Jr. American Mechanics 3; Future Tradesmen of America 4.

PATTON, ALICE
General Course

PEARSON, WILMA
Withdrawn

PETERSON, EUGENE
Vocational Course
Jr. American Mechanics 3; Future Tradesmen of America 4.

PHILLIPS, DONALD
General Course
Tumbling 3,4.

PHILLIPS, MICHAEL
General Course
Library Council 4 Vice President; Red Cross Council 3 Vice President; Band 1,2,3,4; Tumbling 3; Hi-Y 3,4; Prom Committee 3.

PIERSON, JOYCE
General Course
Props and Q's 4.

PLETCHER, ROY
General Course
Football 1; Flower and Color Committee 2; Class History 3.

POWERS, HAZEL
Commercial Course
Red Cross Council 2,3; Girl Reserves 1,2,3; Ye Merrie Players 4.

PRESTON, EDWARD
College Prep. Course
Band 3,4; Basketball 2,3,4; Props and Q's 3,4; Hi-Y 1,2,3 Vice President, 4; Inter Nos 4; Prom Committee 3; Class History Committee 4; Junior Play 3; Senior Play 4; Ye Merrie Players 4; National Honor Society 4.

PRICE, BETTY JUNE
Commercial Course
Junior Choir 2.

PROBST, ANN
College Prep. Course
Junior Choir 2; Senior Choir 2,3; Girl Reserves 1,2,3,4; Props and O's 3,4; Spanish Club 4 Vice President; Senior Breakfast Committee 4; Ye Merrie Players 4; National Honor Society 4.

RAYMER, VIRGINIA
General Course
Red Cross Council 2; Junior Choir 2; Girl Reserves 1,2,3; G.A.A. 2; Props and O's 2; Spanish Club 4; Junior Play 3; Ye Merrie Players 4.

REDDEN, JACQUELINE
General Course
Junior Choir 2,3; Senior Choir 4; Girl Reserves 1; G.A.A. 3; Props and O's 4; Ye Merrie Players 4.

REECE, DELORES
General Course
Girl Reserves 4; Ye Merrie Players 4.

RHOADS, THEODORE
College Prep. Course
Library Council 4; Junior Choir 2,3; Football 2; Tumbling 3,4; Chess Club 3; Hi-Y 1,2.

RICHARDSON, HARRY
General Course
Quiver Staff 4 Art Editor; Football 1; Track 1,2,3; Tumbling 2,3,4; Art Club 3,4; Hi-Y 1,2,3,4; Senior Play 4; Ye Merrie Players 4.

RIDDLE, JACQUELINE
Commercial Course
Class Secretary 4; Red Cross Council 3; Quiver Staff 4 Secretary; Girl Reserves 1 President, 2 Vice President, 4; G.A.A. 2,3 Treasurer, 4; Ring Group 2; Art Club 1; Class Prophecy Committee 3; Baccalaureate Committee 4; Ye Merrie Players 4; National Honor Society 4; Senior Memorial Committee.

RILEY, RICHARD
General Course
Spotlight Staff 3; Junior Play 3.

ROBBINS, JACK
General Course
Red Cross Council 1 President; Junior Choir 2; Senior Choir 3,4; Basketball 1; Hi-Y 1,2 President; Senior Song Committee 4; Senior Play 4; Ye Merrie Players 4.

ROEBUCK, LOIS
Commercial Course

ROECKER, JUNE
College Prep. Course
Orchestra 1,2; Girl Reserves 1 Chaplain, 2,3 Chaplain, 4; G.A.A. 2,3,4; Props and Q's 3,4; Ye Merrie Players 4.

ROEST, SUZELLEN
General Course
Radio Staff 4; Girl Reserves 2,3,4; G.A.A. 3,4; Spanish Club 3,4; Ye Merrie Players 4.

ROSEBERRY, JOHN
Navy

ROTH, MERLE
General Course
Orchestra 2,3,4.

RUGGLES, COLLEEN
General Course
Band 1,2,3; Orchestra 2; Spotlight Staff 3 Editor; Girl Reserves 1,2; G.A.A. 2,3; Ring Group 2; Future Retailers of Ohio 4; Junior Play 3.

RUSSELL, RITA
General Course
G.A.A. 2; LePetit Salon 4.

SAITER, DONNA
General Course
Girl Reserves 1,2; Ye Merrie Players 4.

SAYRE, DOROTHY
Commercial Course
Junior Choir 2,3; Girl Reserves 1,2,3; Props and Q's 3,4.

SAXTON, ELLAMAE
Commercial Course
Girl Reserves 2.

SCHAEFFER, CHARLOTTE
College Prep. Course
Girl Reserves 1; Ye Merrie Players 4.

SCHILLINGER, MARILYN
Commercial Course
Props and Q's 4.

SCHWADERER, DONNA RUTH
Commercial Course
Girl Reserves 1; Shoshonean Club 4; Ye Merrie Players 4.

SCHWEINFURTH, DONALD
General Course
Band 1,2,3,4; Orchestra 1; Prom Committee 3; Class History Committee 4; Ye Merrie Players 4.

SECKEL, DELORES
College Prep. Course
Library Council 1; Band 1,2,3,4; Girl Reserves 2,3,4; Props and Q's 4.

SHIRK, ROBERT
General Course

SHORT, BETTE
General Course
Red Cross Council 2 Treasurer, 3; Band 2,3, 4; Herald Staff 4; Cheerleader 1; Girl Reserves 1,2,4; G.A.A. 2,3; Props and Q's 2,3; Art Club 1; Prom Committee 3; Class Will Committee 4; Junior Play 3; Ye Merrie Players 4.

SHORT, JACK
Army

SIFRITT, AVONELLE
General Course
Junior Choir 2; Senior Choir 3,4.

SLOAN, DONALD
College Prep. Course
Band 1,2,3,4 President; Orchestra 1,2; Quiver Staff 4 Student Photographer; Props and O's 2,3; Hi-Y 1,2,3,4 Vice President; Chess Club 3; Spanish Club 4; Prom Committee 3; Senior Play 4; Ye Merrie Players; National Honor Society 4.

SMITH, MARSHA LYNN
General Course
Girl Reserves 1,2; G.A.A. 2,3; Props and Q's 2,3; Ye Merrie Players 4.

SMITH, RICHARD
College Prep. Course
Junior Choir 2; Band 1,2,3 Treasurer; Orchestra 1; Track 2; LePetit Salon 4 President; Props and O's 2,3,4 Secretary; Hi-Y 2,3 President, 4; Inter Nos 4; Prom Committee 3; Cap and Gown Committee 4; Junior Play 3; Senior Play 4; Ye Merrie Players 4; National Honor Society 4.

SMOOT, PATRICIA
General Course
Junior Choir 1,2; Cheerleader 1,2,3,4; Girl Reserves 1,2; G.A.A. 1,2; Props and Q's 1,2; Senior Dance Committee 4; Ye Merrie Players 4.

SOICE, MILTON
General Course

SPEROS, CATHERINE
General Course
Girl Reserves 1.

STEIN, JANET
College Prep. Course
Junior Choir 1,2; Radio Staff 4; Girl Reserves 1,2,3,4; G.A.A. 1; Props and Q's 2,3, 4; Art Club 1.

STEVENS, THOMAS
General Course
Namecard Committee 4; Ye Merrie Players 4.

STEWARD, RONALD
College Prep. Course
Hi-Y 3,4.

ST. GERMAIN, JOHN
General Course
Tumbling 1,2,3,4.

STONE, POLLY
General Course

SWEARINGEN, WILLIAM
General Course
Basketball 1.

SWINK, ANN
College Prep. Course
Red Cross Council 2; Girl Reserves 1,2,3,4 Vice President; G.A.A. 2,3,4; Props and Q's 2,3,4; Spanish Club 3,4; Inter Nos 4 President; Ring Group 2; Prom Committee 3; Senior Breakfast Committee 4; Junior Play 3; Ye Merrie Players 4; National Honor Society 4.

TAYLOR, MARY
Commercial Course
Junior Choir 2; Girl Reserves 1.

TAYLOR, NOLA
General Course

TAYLOR, RAYMOND
General Course
Class Treasurer 1; Tumbling 3,4; Chess Club 3; National Honor Society 4.

TAYLOR, RICHARD
Vocational Course
Class Vice President 4; Red Cross Council 3 Vice President; Basketball 4; Football 1,2, 3,4; Track 3,4; Hi-Y 3,4; Cap and Gown Committee 4; Senior Memorial Committee.

TAYLOR, ROBERT
Army

TEITELBAUM, JAMES
General Course
Senior Choir 4; Props and Q's 3,4; Spanish Club 4; Senior Breakfast Committee 4; Senior Play 4; Ye Merrie Players 4.

TEMPLE, GLENDORA
Commercial Course
Class Secretary 1; Red Cross Council 1; Shoshonean Club 4.

THAXTON, RUTH
Withdrawn

TOOLEY, VIRGINIA
General Course
Ye Merrie Players 4; National Honor Society 4.

TRAFZER, WILLIAM
Vocational Course
Jr. American Mechanics 3; Future Retailers of Ohio 4; National Honor Society 4.

UNDERWOOD, JUANITA
General Course
Girl Reserves 1.

UNLAND, MAXINE
Commercial Course
Red Cross Council 1 Secretary; Library Council 1; Junior Choir 2; Senior Choir 4; Band 1,2,3,4; Girl Reserves 1,2,3,4; G.A.A. 3,4; Props and Q's 2,3,4; Senior Play 4; Ye Merrie Players 4; National Honor Society 4.

VAIL, RUTH ELLEN
General Course
Library Council 2,3; Junior Choir 2; Band 3,4; Girl Reserves 1,2,3,4; G.A.A. 1,2,3,4 Secretary; Spanish Club 4; Ring Group 2; Junior Play 3.

VAN BUSKIRK, CAROL
General Course

WALKER, JOANNE
General Course
Red Cross Council 1,2 President, 3 President, 4; Spotlight Staff 3; Girl Reserves 1,2,3; G.A.A. 2,3; Future Retailers of Ohio 4.

WALTER, MAY
General Course
Girl Reserves 1,2.

WARREN, DONNA
General Course
Future Retailers of Ohio 4.

WEBER, RALPH
College Prep. Course
Class President 1,3,4; Student Council 2,3,4; Red Cross Council; Basketball 2,3,4; Football 2,3,4; Baseball 1; Track 1; Hi-Y 3,4; Prom Committee 3; National Honor Society 4; Senior Memorial Committee.

WHITE, JOYCE
College Prep. Course
Junior Choir 1,2; Girl Reserves 1,2; G.A.A. 2; Props and Q's 2; Spanish Club 4 Secretary-Treasurer; Prom Committee 3; Junior Play 3.

WIANT, CHARLES
College Prep. Course
Class Vice President 1; Band 1,2,3,4; Quiver Staff 4 Advertising Editor; Props and Q's 2,4; Hi-Y 3,4; Prom Committee 3; Invitation Committee 4; National Honor Society 4.

WIEDEMANN, WILLIAM
College Prep. Course
Red Cross Council 3 Vice President; Football 1,2,3; Track 2,3; LePetit Salon 4; Props and Q's 2; Hi-Y 1,2.

WILHELM, HARRY
College Prep. Course
Band 1,2,3; Orchestra 1,2; Herald Staff 4 Editor; Quiver Staff 4 Business Editor; Le-Petit Salon 4; Props and Q's 3,4; Prom Committee 3; Class Motto Committee 2; Memorial Committee 1,2,3,4; Baccalaureate Committee 4; Junior Play 3; Senior Play 4; Ye Merrie Players 4; National Honor Society 4; Senior Class Co-Valedictorian.

WILLAUER, JOAN
General Course
Girl Reserves 1,2,3; G.A.A. 3,4.

WILLIAMS, EDITH LOUISE
Withdrawn

WILLIAMSON, MARY
Commercial Course
G.A.A. 2,3; Shoshonean Club 4.

WILLMETH, CHARDELL
Commercial Course
Girl Reserves 1,2,3,4.

WRIGHT, RUTH
General Course
Spotlight Staff 3; G.A.A. 3,4.

YOUNGBLOOD, ANN
General Course
Junior Choir 3; Senior Choir 4; Girl Reserves 1,2,3,4; Props and Q's 1,2,4.

RAYBURN, MARCIA
College Prep. Course
Girl Reserves 1,2,3; G.A.A. 2,3; Props and Q's 2,3; Spanish Club 3; Prom Committee 3.

DICKSON, WILLIAM
General Course

Veterans Graduating with the Class of 1946

BAKER, HOLLEY FARLENE
BAKER, WAIDE VICTOR
CARDER, HAROLD D.
COLE, ORVIL CLAIR
DALY, LAWRENCE RAY
FREEMAN, GENE ELLSWORTH
HALBERT, KENNETH A.
HOOVER, RAYMOND JOSEPH
LEHNER, ROBERT E.
LOUCK, FRANKLIN L.
MASH, HARRY ALVIN
MATHIAS, DONALD EUGENE
MONAHAN, ROBERT
MYERS, HAROLD RAY
PEAK, JAMES E.
PRICE, MARION LOUIS
RALSTON, OTHA ALBERT
SNEED, LEONARD DALTON
THIBAUT, PAUL NORMAN
WEAVER, JOHN MILTON
WILSON, HOMER VINTON

Additional Graduates of 1946

EROW, GEORGE W., JR.
HARRUFF, GEORGE H.
LEEPER, CHARLES
QUICK, RHODA ANN
STEINER, HARRY

Junior Jive

JUNIOR CLASS OFFICERS

President ..... Jim Riley

Vice President ..... Joan Kerns

Secretary ..... Jerry Richie

Treasurer ..... Gene Frederick

JUNIOR CLASS OFFICERS
JOAN KERNS, JERRY RICHIE, GENE FREDERICKS, JIM RILEY

JUNIOR . . . HALF NOTES

Hi, Everybody! The Junior Class of '46 wants to say "hello."

We'd like to invite you to come along with us as we review the year's activities. Ready? Here we go—

Remember that day in East Hall when we elected our class officers for the year? Jim Riley certainly has made an outstanding president, hasn't he? This fine group of officers was rounded out by the election of Gene Fredricks as vice president; Jerry Richie as treasurer; and Joan Kerns as secretary.

We chose the red rose as our class flower and our colors were navy and white.

We were well represented in the field of sports. Our fellows have done well both on the football field and on the basketball court.

On the credit side of the ledger we can chalk up a big success for our Junior Class play, "Ever Since Eve." Everyone co-operated in an effort to make it one of the best junior plays ever presented.

Another credit to the class was the way we were represented in Harding's many club activities.

The motto that has inspired us through the year is "Be the Best of Whatever You Are."

The spirit of comradeship that has prevailed this year is an inspiration to all of us to strive even harder toward our goal next year when we will become the graduating class of 1947.

Memory Time

WITH THE JUNIORS

Row 1—Mary Abrams, Ronald Abrams, Patricia Ackerman, James Ainey, Barbara Albert, Gene Andrews, Joan Angles, Richard Armbruster, Paul Arndt, Richard Babcock, Patricia Bacon, Wilma Bailey, Shirley Baker, Anne Baldwin, Florence Bauer.

Row 2—Donna Beatty, Jack Berringer, Richard Bigley, Billie Bonen, Mary Alice Boulton, Donald Bowman, Ruth Bowman, Robert Bowers, Bruce Bradley, Richard Breithaupt, Jean Brown, David Brown, Richard Brown, Stewart Browne, Ruth Buck.

Row 3—Kelly Burke, Floretta Butterworth, Donna Cahill, William Cardwell, Janet Castanien, John Christian, Charles Ceola, Edna Claypool, Kathleen Claypool, Alan Cleveland, Betty Cleveland, Charles Clewell, Charles Cline, Geraldine Clutter, William Cochran.

Row 4—Leo Coffey, Lee Collins, Reba Conn, Clarence Corney, Phyllis Corwin, Dale Cottrill, John Courtwright, Jo Ann Craven, Jacklyn Creager, Geraldine Crowder, Leila Cryder, Maxine Daniel, Delores Dains, Elmer Darnell, Le Roy Daum.

Row 5—Richard Davie, William Davis, Pat Dearing, Arlue Detrick, Bert Dial, Roberta Dix, Peggy Dixon, Anne Dodrill, Laura Dorfe, Mary Douglas, Robert Drake, Douglas Duer, Louis Dunlap, Beverly Dusseau, Kenneth Dutt.

Row 6—Ruby Dutton, Shirley Ebert, Richard Eckert, Eileen Edwards, Virginia Eiseman, Shirley Ellwood, William England, Fred Erwin, Roddy Eylar, Evelyn Fisher, James Fogle, Eugene Frederick, Delores Frost, Robert Gary, Jack Garrison.

Top Performances . . .

★ *READIN' AND WRITIN' AND 'RITHMETIC*

★ *NO CHEWING GUM ALLOWED*

★ *AN APPLE FOR THE TEACHER*

Row 1—Jo Ann Garvin, Richard Garvin, Kenneth Gasmire, Joe Gettys, Richard Gibbs, Anne Gifford, Bonnie Gilmore, Phyllis Gorenflo, Maxine Gorsuch, Bennie Graff, Richard Graham, Virginia Griffith, Patricia Guy, Delores Haas, Robert Haas.

Row 2—Ronald Harriman, Patricia Harruff, Rose Mary Hartley, Glenna Hedge, Ann Hewetson, Ralph Hoffman, Dorothy Hollenbach, Velma Hook, Thirza Hornbeck, Richard Iler, Diana Issler, Jean Jaggers, Delores Jackson, Richard Jerew, Lela Johnston.

Row 3—Betty Jones, George Keener, Donald Kelly, Bonnie Kemmerly, Jo Ann Kearns, Charles Klingel, Virginia Klutey, Emma Knickle, Patricia Kraner, Lois Kull, Patricia Lawther, June Lawson, Manford Layman, Ollie Layman, Elizabeth Leeper.

Row 4—Jack Leffler, Jean Leffler, Barbara Locke, Ruby Lockridge, James Loeffert, Doris Long, Mary Long, Ernest Lowry, Albert Lundquist, Norma Lusch, Harvey Lust, Theresa Maffett, Keith Mallot, Paul Mayfield, Warren Meister.

Row 5—Bill Miller, George Miller, Nancy Mitchell, Robert Mitchell, Betty Morse, Carl Mounts, James Murphy, Donald McCombs, Shirley McCoy, Jo Ann McCurdy, Richard McClain, James Nemes, Richard Noble, Peggy Norton, Marion Nuetzel.

Row 6—Marion Obenour, Leroy Orr, Mildred Patrick, Harry Parker, Robert Peak, Myra Peifer, Herbert Williams, Robert Pickeral, Ronald Powell, Otto Pratt, Jacqueline Price, Robert E. Price, Catherine Rapp, William Renwick, Mary Lou Retterer.

More Top Performers . . .

★ *THERE MUST BE A WAY*

★ *STUDIES . . . TONIGHT AND EVERY NIGHT*

★ *DON'T WANNA SET THE WORLD ON FIRE*

Row 1—Jerry Richie, Anne Rider, Gloria Rieser, James Riley, Veda Riley, Charles Rizzo, Patricia Roby, Dorothy Roderick, Jean Roecker, Verland Rorick, Joanne Rosenburger, Marie Roush, Nellie Roush, Edward Rush, Francis Russell.

Row 2—Larry Russell, Barbara Saull, Joan Schertzer, La Von Schlecht, Edward Schmelzer, Betty Ann Seebach, Marjorie Sieter, Caryl Shaffstall, Mary Shockey, Barbara Shuster, Ann Delores Smith, George Smith, Robert J. Smith, Edna Sours, Barbara Stalter.

Row 3—Virginia Stayner, Frank Stewart, Jeanette Stewart, Lavina Strine, Peggy Strope, Wanda Stock, Isabelle Sycks, Bill Taylor, June Taylor, Myron Taylor, Barbara Thibaut, Donald Thomas, James Thomas, Delores Thompson, Don Throckmorton.

Row 4—Glenn Tomlin, Tom Torrance, Dorothy Trimmer, Richard Turner, Carl Uline, Betty Ullmer, Bonnie Varner, Linda Ward, Lela Watkins, Donald West, Kay West, Elizabeth Westland, Edward Wilds, Mary Jane Williams, Pearly Wilson.

Row 5—Forest Winfield, Bernard Wise Baker, Richard Wooley, Pat Wormell, Edward Wornstaff, Phyllis Yazel, Le Roy Yoeman, Emma Young, Patricia Young, Patricia Youngblood, Patricia Zahn, Don Zeisler, Nancy Zimmerman.

Sophomore Swing . . .

SOPHOMORE CLASS OFFICERS

President ..... Jim Rea

Vice President ..... Ann McDaniel

Secretary ..... Bill Virden

Treasurer ..... Jim Hill

SOPHOMORE CLASS OFFICERS
ANN McDANIEL, JIM HILL, JIM REA, BILL VIRDEN

SOPHOMORE . . . QUARTER NOTES

Well, here we are—the alumni of Central and Vernon—ready to carry on Harding's famous traditions as best we can. We're just the youngsters of the family but our class settled right down to business this year by entering into the well-known Harding spirit.

We started off by electing Jim Rea to conduct us through the year. Jim Hill was his most able assistant. We entrusted our record keeping to Ann McDaniel, and Bill Virden was our elected treasurer.

The symbols we chose to be identified with are the red rose as our class flower and black and gold as our official colors. We embodied our goals in the motto: "Not to recede, but to advance."

The sporting scale resounded with many sophomore keynotes this year and we've been active in all organizations.

Many sophomore voices joined into harmony in the Junior Choir and many of our number took instruments in hand and joined the band and orchestra.

We're just on the threshold of Harding's adventures and we have a lot of ambitions we're going to strive to fulfill in these three years.

That about sums up everything. Maybe you haven't heard much from us yet, but you will.

Alma Mater will be proud of the class of 1948.

We're on the following pages, if you'd like to take a look at us.

Memory Time

WITH THE SOPHOMORES

Row 1—Katherine Alex, Harland Ambrose, William Amrine, Joanne Anderson, Paul Anderson, Sally Anderson, Nancy Anthony, Charles Armendinger, Phyllis Askew, Richard Bailey, Jack Ballentyne, Betty Bear, Paul Bell, Freda Benner, Clifford Bently.

Row 2—Evelyn Betz, Elnora Beveridge, Orland Beveridge, Polly Biggert, Norman Blackford, Delores Blankenship, Donna Bond, David Booker, John Boyles, Letha Braham, Bill Brigg, Barbara Brinkman, Bonnie Brookover, Duane Brown, Martha Brown.

Row 3—Phyllis Buckingham, Jim Burris, Jim Cameron, Richard Carder, Ruth Carwile, Ray Champer, Dorothy Chapman, Norma Chapman, Margaret Christian, Anna Clemmons, Donald Clinger, Juanita Cogan, James Combs, Ralph Conklin, Charles Conners.

Row 4—Delbert Cook, Harold Cook, Dick Corwin, Jim Coss, Diane Cramer, Marilyn Cratty, Jack Cudd, Mary Lou Cunningham, Frederick Darling, Lela Daum, Virginia Daum, Dick Davey, Billy J. Davis, Orville Davis, Betty Dawson.

Row 5—Clifford Dennis, James Detrick, Mary Anne Dillinger, Robert Dickason, Patti Drake, Marilyn Dusseau, Mary Jean Dutt, Thomas Duyer, Iris Eckels, James Eddy, Frank Eiseman, Don Emery, Gladys Erow, Troy Evans, Ann Ferguson.

Row 6—Barbara Fierce, Dale Fleming, Darrel Fleming, Geraldine Flinchbaugh, Roberta Foos, Alice Ford, Bill Fox, Robert Freeman, Sylvia Frew, Branson Fugitt, Stanlay Garey, Barbara George, Delores Gholson, Betty Gibbs, Jackie Gifford.

Top Performances . . .

★ *ALWAYS CHASING RAINBOWS*
★ *IT COULD HAPPEN TO YOU*
★ *WE STROLLED THE HALLS TOGETHER*

Row 1—Delores Gimneson, Joan Glassmeyer, Thomas Goetting, Betty Gore, Billy Graham, Mary Ellen Gruber, Richard Haines, William Haines, Frank Hall, Jack Halley, Margaret Hamilton, Marvin Hamilton, Nanette Henning, Ruthellen Harbolt, James Harmon.

Row 2—Mary Haviland, Geneva Herrinton, Jim Hill, Mary Ellen Hinamon, Rose Hinamon, Barbara Hoch, Jack Hoffman, Ronald Holloway, Ashby Hoover, Helen Howard, Julia Hughes, Alice Hulse, William Hylton, Robert Imbody, Dick Indoe.

Row 3—Joseph Jenkins, Danny Johnson, Rozella Jones, Eva Jordan, Phyllis Jordan, Maurice Kaelber, Eva Kosotis, Richard Kelley, Jean Ann Kern, Isaac Knopp, Ruth Knickle, Gene Koons, Dorothy Kuhlen, Frederick Lacey, Dale Lama.

Row 4—Ann La Marche, Jean Lash, Clair Layman, Richard Ligrel, Clair Long, Marlee Lust, Ronald Lust, Pinie Ann Lyles, Bernard Lyon, Hugo Malo, Delores Mann, Don Markley, Bill Mathias, Jo Ann May, Shirley McCallum.

Row 5—Elizabeth McClaskey, Juanita McClaskey, John McCreight, Ann McDaniel, Leona McDaniel, Irene McGraw, William McGrew, Helen Messinger, Yvonne Metzger, Mary Midlam, Marjorie Middleton, Phyllis Middleton, Ilene Miley, Rita Miley, Robert Miley.

Row 6—Charles Milar, Dolores Miller, Fred Miller, George Miller, Myron Mooney, Eleanor Moore, Paul Myers, Don Nash, Anna Marie Neel, Margaret Nemes, Bill Nichol, Carolyn Niles, Elva Norris, Mary Alice Obenour, Louise Oiler.

Outstanding Events . . .

★ *THE CORN IS GREEN*
★ *JUST TWO MORE YEARS*
★ *MAMMY'S LITTLE BABIES*

Row 1—Pauline Oiler, Jack Owens, Don Parcher, Arthur Parvens, Mary Patterson, Margaret Patton, Robert Peadon, Mary Peterson, Lois Pickering, Carlos Pierce, George Pluchel, Ruth Postell, Arthur Powers, Rose Powers, Verna Prater.

Row 2—Barbara Price, Kenneth Price, Barbara Probst, Bill Purvis, Mary Jane Ralph, James Rea, Joe Reamsnyder, Wills Reece, Arvanna Reed, Don Rhodes, Dorothy Rhoads, Richard Rhoads, Ralph Rhodes, Delores Richardson, Bob Riley.

Row 3—Alla Lee Robinson, Glen Rodenberger, Bill Roecker, Martha Roseberry, Lawrence Roth, Geraldine Rowland, Bufford Russell, Kenneth Russell, Evelyn Sager, Dorothy Sanderson, John Schultz, Richard Seckel, Marilyn Skinger, Carolyn Self, Charles Severns.

Row 4—Robert Severns, Bernice Shearer, Mary Shelton, Bob Short, Joseph Siegley, Donna Sigler, Vivian Sisson, Virginia Skivers, Keith Smith, Mary Alice Smith, Mary Louise Smith, Joyce Snyder, John Somerlot, Iretta Steineman, Donna Steward.

Row 5—Mary Stiffler, John Stuckey, Rex Sturgeon, Mary Sutton, Richard Swerlein, Clinton Taylor, Mildred Temple, Iris Tennant, Martha Thompson, Harold Trafzer, Betty Trowbridge, William Tsumpes, Jacqueline Turner, Evelyn Tyler, Janet Ulmer.

Row 6—Nancy Ulsh, Mary Van Meter, Dorothy Veness, William Virden, Joyce Vogelsong, Richard Wade, Howard Walker, Jack Walterhuss, Jim Wanner, Janet Way, David Weaver, Betty Weiser, Ed Weiser, Agnes Welch, Betty West.

Row 7—Joan White, Jean White, Joan Williams, Donna Wilson, Jo Ann Wilson, John Wingett, Evelyn Winslow, Boyd Wise, June Wittibslager, Leonard Wolfel, Charles Wright, Ruth Young, Alvin Grate.

Let Us Sing Praises . . .

- ★ I'LL BE SEEING YOU
- ★ DAY BY DAY
- ★ RAISE THE CHORUS

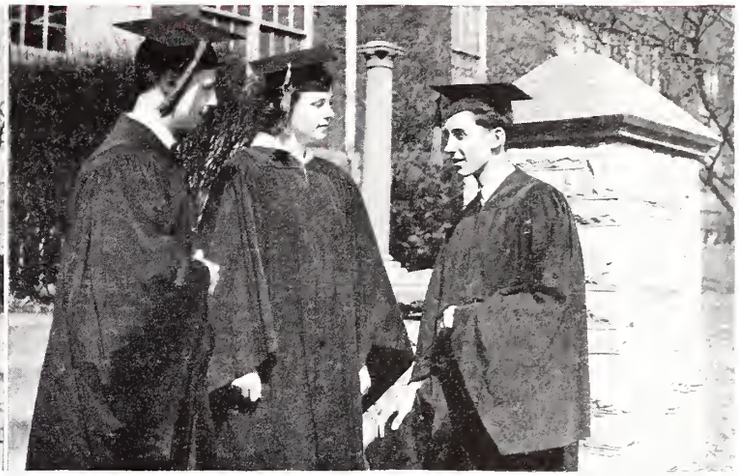

ALMA MATER . . .

Harding High School we sing praises
To thy endless name,
Each true heart a cheer now raises in joyous acclaim.
Raise the chorus, speed it onward,
Loud her praises cry;
Hail to thee our Alma Mater,
Hail to Harding High.

Honor to thee Alma Mater
We will always bring,
Every loyal son and daughter long to thee will sing.
Raise the chorus, speed it onward,
Loud her praises cry;
Hail to thee our Alma Mater,
Hail to Harding High.

RED AND BLACK

"Dear old Harding High, keep us steady,
When the battle comes we're ready.
We are looking for our chance,
Nothing can stop our advance
Everytime the fight begins."

"Fighting with a spirit undaunted,
Never with a fear we're haunted.
We will strive to win the best,
We will always pass the test,
Harding's courage always wins."

CHORUS:
"Hail! Hail! to Harding High,
Our song is ringing,
Red! Black! Our colors fly,
Glory to them bring,
(Rah, rah, rah)
Fight! Fight! for victory,
This is our cry,
Honor forever be
To Harding High."

Leaders of Tomorrow . . .

NATIONAL HONOR SOCIETY

Back row—Harry Wilhelm, Dick Foster, Raymond Taylor, Paul Daum, Bill Trafzer, Jim Breithaupt, Dick Smith, Alan Meredith, Ralph Weber, Ray Ballinger, Ed Preston, James Carwile, Kenny Bender, Clifford Bowman.

Middle row—Ann Probst, Virginia Tooley, Daisy Clemmons, Ruthella Gore, Ann Swink, Peg Clark, Joyce Bohyer, Martha Midlam, Carolyn Burdell, Helen Beal, Jane Gabler, Don Sloan.

Front row—Mary Ann Borland, Bridget Nicolosi, Jo Ann Moore, Peggy Burke, Ruthann Haskell, Marilyn Cory, Genevieve Dobbins, Miss Freer, Dorothy Decker, Jacqueline Riddle, Donna Clark, Maxine Unland, Lillis Flatman.

It is the aspiration of every student to be chosen for membership in the National Honor Society in his senior year. The fullfillment means the crystalization of the hopes of twelve years. This honor not only awards scholastic achievement but also recognizes the citizens of tomorrow.

The members are elected by the faculty from those ranking in the upper third of the class. Although the entire upper third is eligible only a certain per cent are elected. They are chosen for their abilities in scholarship, leadership, character, and service.

This year 41 seniors became members of the Society. Miss Isabel Freer is the faculty advisor for the group.

The induction ceremony was held in West Hall on Wednesday, April 24, at which time the members were instructed on the ideals of the National Honor Society.

Early in high school students set the organization as their aim and work toward this goal.

Harding's chapter of this national organization is ample proof of the studiousness of youth and their earnest seriousness.

★ *GOAL OF TWELVE LONG YEARS*
★ *VALLEY OF DECISION*
★ *ABILITY TO LEAD AND LEARN*

The Edison Parade . . .

★ HARDING, HERE WE COME

★ IT'S THE BLUE AND GOLD

★ SCHOLARLY CO-OPERATION

Juniors of Edison Today—Seniors of Harding Tomorrow. Although separated from Harding in location, we feel we are really a part of the school if only in spirit.

The officers of our Junior class were Jim Willis, president; Mario Nolfi, vice president; Dick McWilliams, secretary; and Glen Massie, treasurer.

This has been quite an eventful year for us Edisonites. We have been enthusiastic over the various activities, and our clubs have been quite active.

The G.A.A.'s worked under the following officers this year: Imogene Smith, president; Gladys Adams, vice president; Rose Fosnough, secretary; and Dot Shenefield, treasurer. All our members participated in an intramural program which was conducted largely during the noon hour. All fifty members of our club showed a remarkable interest in these sports. In March we demonstrated to the Edison School in an assembly, our skills in tumbling, games, and folk dancing.

Back row—Miss Klopfenstein, Mr. Scott, Mr. Frew, Mr. Shipman, Mr. Zuck, Mr. Green.

Front row—Miss Smith, Miss Veley, Miss Watrous, Miss Wilson, Miss Baker, Miss O'Brien, Mrs. Strubel.

EDISON SOPHOMORE OFFICERS

Back row—Dick Huddle, Bob Ralston.

Front row—Claire Koeppen, Lola Barnett.

Our Friends At Edison . .

MARCHING ALONG TOGETHER

The officers of the Girl Reserves were Louise Milliron, president; Lola Barnett, vice president; Irene Decker, secretary; Jane Williams, treasurer; and Evelyn Saxton, chaplain.

We held several meetings with the Hi-Y boys, had charge of the vesper services at Easter time, organized a ring group, and fixed up the G.R. room like a club room so we could study there. Our faculty advisors were Miss Maxine Baker and Mrs. Hazel Strubel.

Row 1—Gladys Adams, Sarah Beery, Jewel Blankenship, Lucille Bowen, Imogene Bowman, Joan Boyd, William Briggs, Donald Bushatz, Charlotte Caldwell, Don Campbell, Juanita Cornelias, Nina Crabtree, Jo Ann Cunningham.

Row 2—Betty Dean, Irene Decker, Geraldine DeWitt, Harold Ebert, Lavada Ellison, Marilyn Endicott, Joan Fate, Henry Fields, Rose Fosnaugh, Richard Freese, Katherine Gosnell, June Griffith, Helen Gruver.

Row 3—Grace Gushurst, Doris Hazen, Norma Hoffman, Harold Iams, Jacqueline Irvine, Wanda James, Ralph Kinney, Jim Kramer, Dick Landrum, Dick Litell, Wesley Marquis, Glen Massie, Barbara McDonald.

Row 4—Richard McLain, Richard McWilliams, Louise Milliron, Jane Moore, Donna Murray, Mario Nolfi, Bert Osborne, James Pickett, William Price, Louise Rech, Jean Reeves, Dorothy Reidenbaugh, Marion Roberts.

Row 5—Barbara Robinson, Evelyn Saxton, Ruth Seaburn, Neil Shaffer, Dorothy Shenfield, Betty Simms, Imogene Smith, Jack Smith, Babrara Smare, Grace Weaver, Doris Wilkinson, James Willis, Dick Wintermute.

Row 1—Gloria Albert, Grace Anthony, Jean Armstead, Bob Ault, Jim Bain, Ruby Banks, Lela Barnett, Floyd Baughn, Helen Benedict, Katherine Bolander, Thelma Charleton, Eunice Chile, Eugene Cook.

Row 2—Mary Lou Cornelius, Ted Couts, Bill Cox, Joyce Cox, Dick Curren, Carol Darling, Ellen Dome, Frances Ebert, Joan Edington, Nancy Ell, Jean Freese, Betty Fryan, Dick Gherman.

Row 3—Maxine Harris, Norma Hegley, Richard Holycross, Dick Huddle, Claire Koeppen, Evelyn Laucher, John Lee, Patty Leeper, Carl Loreno, Ann Martin, Bill McJunkin, John Moodie, Lois Murry.

Row 4—Helen Myers, Nancy Myers, Melba Noble, John Owens, Robert Penry, Robert Ralston, Martha Redmond, Richard Riddle, Naomi Scowden, Don Showalter, Irene Sink, William Sontag, Richard Stanley.

Row 5—Bill Steele, David Strobel, Marilyn Taylor, Howard Tillis, Bill Turner, Darlene Ulrich, Vivian Unroe, Ruth Van Voorhis, Dick Weber, Dick Wedertz, Jane Williams, Bill Wilson.

The Sophomores at Edison chose as their leaders: Dick Huddle, president; Claire Koeppen, vice president; Lola Barnett, secretary; Bob Ralston, treasurer.

The Library Council had these people for officers: Dick Huddle, president; Claire Koeppen, vice president; Barbara McDonald, secretary; Roger Hart, treasurer. Their advisor was Miss Emily Wilson.

The Hi-Y boys at Edison had several social activities and had charge of selling ice cream at the Harding games. Their officers were: Mario Nolfi, president; Henry Fields, vice president; Bill Steele, secretary; Glen Massie, treasurer. Mr. Tom Zuck is their faculty advisor.

EDISON JUNIOR OFFICERS

Back row—Jim Willis, Mario Nolfi.

Front row—Dick McWilliams, Glen Massie.

★ *I'D DO IT ALL OVER AGAIN*

★ *SOPHS: "ONESIE, TWOSIE"*

★ *HOMEWORK . . . SUNDAY, MONDAY AND ALWAYS*

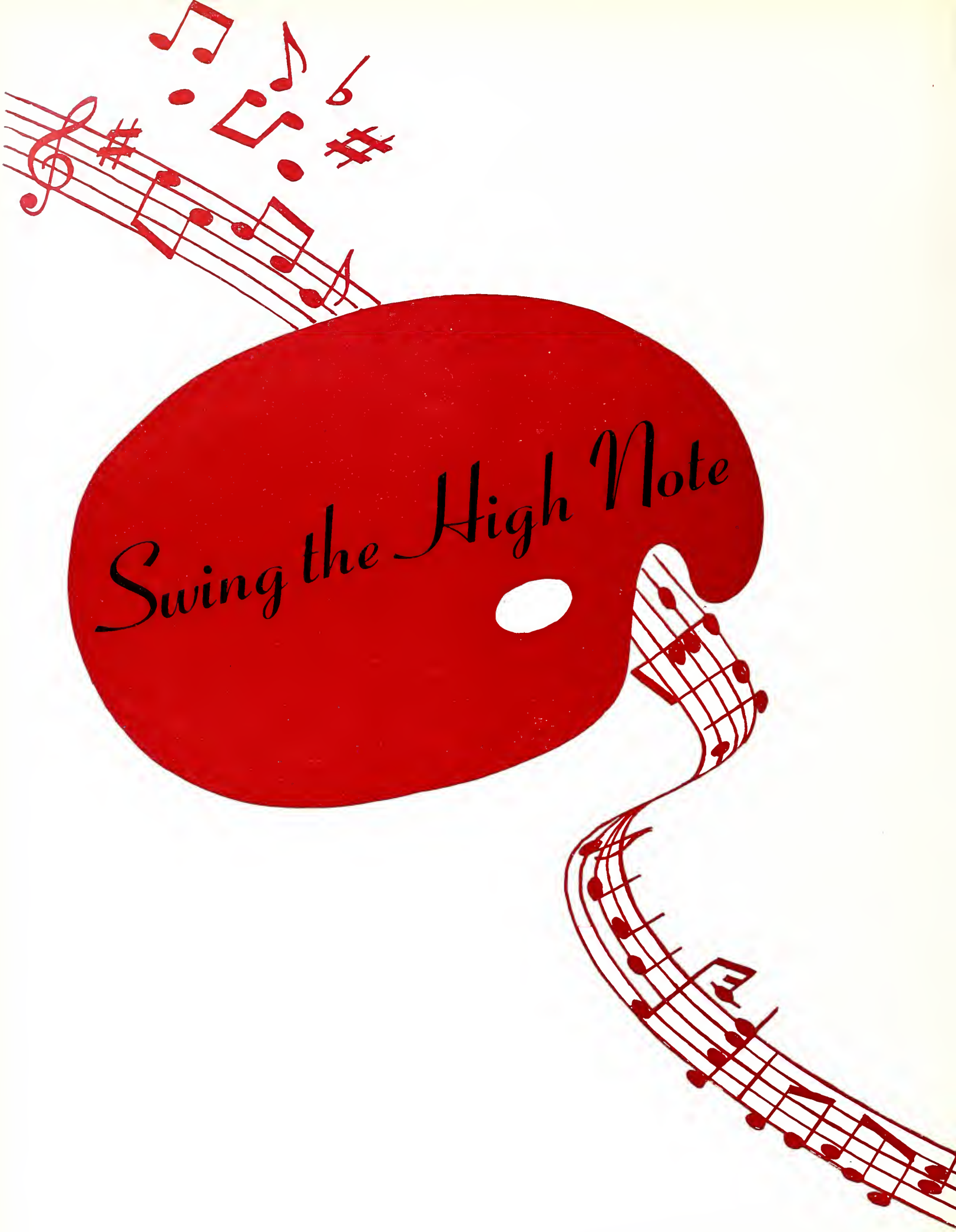
Swing the High Note

★ MUSIC AND DRAMATICS

★ PUBLICATIONS

★ ORGANIZATIONS

Hi—Y at Harding . . .

PROMOTES GOOD FELLOWSHIP

★ *Agenda:* Pres., D. Smith; V. Pres., D. Sloan; Sec., D. Eastman; Treas., R. Ballinger

★ *Centennial:* Pres., D. Brown; V. Pres., G. Fredricks; Sec., D. Duer; Treas. D. Armbruster

★ *C. Roberts:* Pres., J. Rea; V. Pres., J. Hill; Sec., J. Coss; Treas., B. Mathias

Once again Harding's senior, junior, and sophomore boys carried on enthusiastically the activities of the YMCA's Hi-Y clubs during this school year.

The clubs built upon their cornerstones of clean living, clean speech, clean scholarship, and clean athletics to further their aims to "Create, Maintain, and Extend Throughout the School of Community High Standards of Christian Character."

The organizations included in their programs a schedule of inter-club basketball games, including contests with the Edison and St. Mary's teams. Too, the members again helped maintain a concession stand at each of the home football games. They also joined with the Girl Reserve clubs to sponsor the Pre-Easter Services at the Central Christian Church and the Sunrise Service at the Harding Memorial. Their high aims and jobs well done deserve Harding's commendation.

AGENDA

Back row—Charles Wiant, Dick Holliday, John Boyd, James Breithaupt, Bob Bradbury, Bill Cocherl, Harry Richardson, Sam Baker, Ronald Steward, Laurie Feaver, Bill Burton, Michael Phillips.

Middle row—Dick Taylor, Jack T. Davis, Jack Felt, Paul Daum, Kenny Bender, Delnor Hinaman, John Hachten, Charles McCurdy, Ed Preston, Dick Baldauf, Dave Lee.

Front row—Warren Mewhorter, Warren McFadden, Noel Corwin, Duane Eastman, Don Sloan, Ray Ballinger, Dick Smith, Carlton Cook, Ed Axthelm, Virgil Hinaman, Paul McAllister, Ralph Weber.

CENTENNIAL

Back row—Dick Armbruster, John Courtright, Bob Bowers, Tom Torrance, Alan Cleveland, Dave Brown, Richard McLain, Don Zeisler.

Middle row—Bill England, Jim Loeffert, James Fogle, Jack Berringer, Gene Andrews, Stuart Brown, Larry Russell, George Smith.

Front row—Gene Frederick, Richard Breithaupt, Roddy Eylar, Irl Reasoner, Paul Arndt, Dick Brown, Dick Eckert, James Murphy.

CHESTER C. ROBERT

Back row—Fred Lacey, Dick Corwin, Bob Short, Dick Davey, Bill Roecker, Bernard Lyon, Jim Coss, Boyd Wise, Dick Swerlein, John Stuckey, Harold Patterson, Frank Hall.

Middle Row—Bill Mathias, Joe Reamsnyder, Jim Hall, Bill Amrine, Gene Peadon, Ronald Holloway, Jim Rea, Jack Cudd, Marvin Hamilton, Ashby Hoover, Jack Hoffman, Harland Amrose.

Front row—Charles Wright, Stanley Garey, Ray Champer, Paul Bell, Mr. Bohyer, Ralph Conklin, Bill Virden, Donald Clinger, Ray Nash, John Boyles.

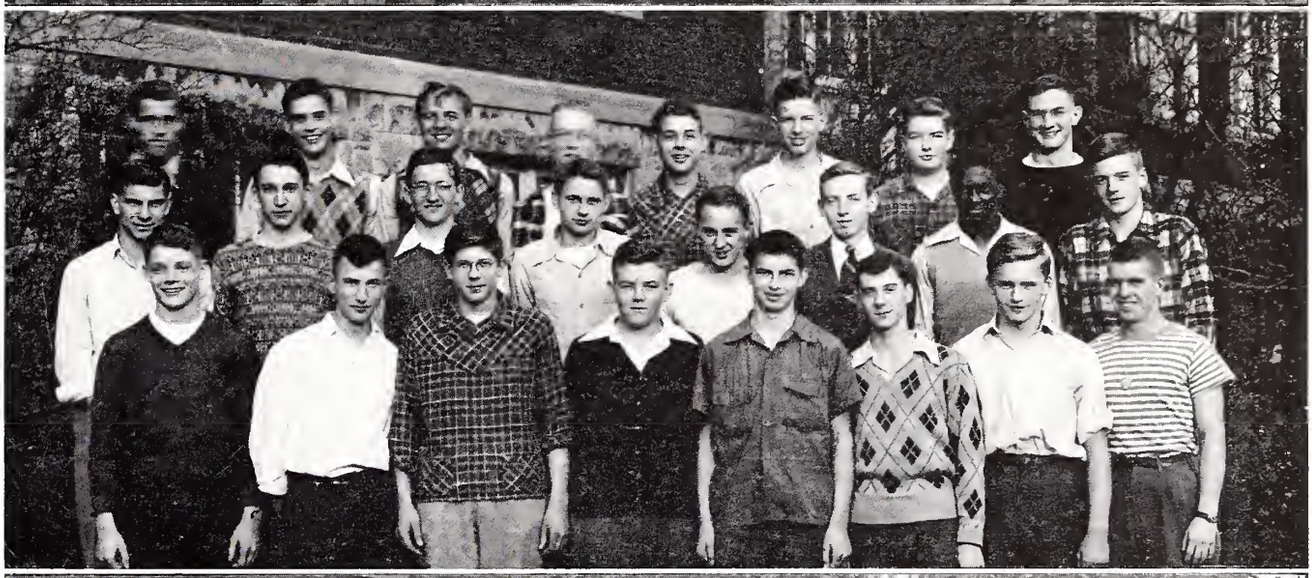

★ *WHAT YOU KNOW, JOE?*

★ *LIVE, LOVE AND BE HAPPY*

★ *MY BUDDY . . . NOBODY QUITE SO TRUE*

★ *FRIENDSHIP . . . A PERFECT BLENDSHIP*

★ *LOOK UP, LAUGH, LOVE AND LIFT*

★ *ALL IS WELL . . . GOD IS NIGH*

Girl Reserves at Harding . . .

LEARN TO GIVE THE BEST

★ *FOLLOW THE GLEAM*

★ *I WOULD BE TRUE . . . THERE ARE THOSE WHO CARE*

★ *OH, WHEN A GIRL RESERVE WALKS DOWN THE STREET*

One of the oldest and largest organizations of Harding is the Girl Reserve club whose purpose is to create a spirit of friendliness and goodwill.

This year some of the main activities were: Father-Daughter Banquet, a joint Hi-Y G.R. Meeting, Mother-Daughter Banquet, and a Senior Farewell. This club also sponsored various drives, one of which was to supply milk for countries in Europe.

As in previous years, the Girl Reserves along with members of Hi-Y conducted Pre-Easter Services at the Central Christian Church and a Sunrise Service at the Harding Memorial.

For quite a few years the Girl Reserves have maintained a G.R. room on the third floor. This year the girls painted and fixed it up.

Girl Reserve week was March 3-10 and the theme was "School Ideals." During the week a member of the club conducted devotions over the public address system each day. On March 8, the annual Girl Reserve assembly was presented.

The officers for the year were: Jo Fazio, president; Joan Kerns, secretary; Ruth Ann Haskel, treasurer; and Bernice Cosey, chaplain.

The advisors were: Mrs. Oborn, Miss Turner, Mrs. Jacobs, and Miss Eymon.

The Ring group is an important part of the Girl Reserve club. To earn a ring the girls worked out two projects in each of the following fields; a keen mind, a perfect body, and a Christ-like spirit.

Meetings were held the second and fourth Thursdays of every month. Devotions were conducted and the girls gave their reports.

When the girls completed their projects there was a candle light service at the Central Christian church at which time they received their rings.

Heading this group was Joyce Bohyer, chairman; Helen Beal, co-chairman; Miss Eymon, faculty advisor. Those who earned rings were: Arlene Houpt, Gennie Klutey, Ruth Bowman, Betty Morse, Gladys Erow, Barbara Probst, Ann Ferguson, Nannette Hanning, June Lawson, Ann La Marche, Elnora Beveridge, Ruth Carwile, Sally Anderson, Joan Williams, Rose Marie Hinnamon, Joan White, Alla Lee Robinson, Mary Jane Dutt, Janet Ulmer, Martha Brown, Mary Lou Cunningham, Dorothy Chapman, Evelyn Sagar, Carolyn Self, Betty Dawson.

SENIOR GIRL RESERVES (Top Picture) Back row—June Evans, Simone Napoli, June Roecker, Peg Clark, Helen Beal, Carolyn Burdell, Ruth Vail, Delores Seckel, Charlotte Levien, Maxine Unland, Ann Youngblood, Mary Green.
Second row—Ruthann Haskell, Ann Swink, Jo Fazio, Mrs. Oborn, Miss Eymon, Miss Turner, Mrs. Jacobs, Donna Clark, Dorothy Decker.
Third row—Roberta Fisher, Phyllis Metzger, Joan Marble, Jo Ann Harraman, Betty Hart, Jane Gabler, Phyllis Horne, Dorothy Sayre, Diane Cheney, Janet Stein, Mary Burnett, Ann Probst.
Front row—Bernice Cosey, Delores Reece, Suzellen Roest, Joyce Bohyer, Chardell Willmeth, Peg Burke, Marilyn Cory, Jacqueline Riddle.

JUNIOR GIRL RESERVES (Middle Picture) Back row—Phyllis Yazel, Jeanette Stewart, Pat Young, Pat Youngblood, Pat Dearing, Bonnie Gilmore, Mary Alice Bonen, Pat Zahn, Arlene Houpt, Nancy Mitchell, Thurza Hornbeck, Ann Hewetson.
Second row—Carol Shaffstall, Joan Kerns, Ann Gifford, Mrs. Oborn, Miss Eymon, Miss Turner, Mrs. Jacobs, Glenna Hedge, Patty Guy, Betty Jones.
Third row—Lee Westland, Peggy Strope, Marjorie Seiter, Jo Ann Garvin, Barbara Albert, Ruth Bowman, Theresa Moffett, Jackie Price, Pat Ackerman, Jean Brown, Betty Morse, Lois Dunlap, Pat Lawther, Nancy Zimmerman.
Front row—Veda Riley, Norma Lusch, Gloria Rieser, Joan McCurdy, Virginia Klutey, June Lawson, Ann Baldwin, Mary Lou Retterer, Janet Castanien, Ann Dodrill.

SOPHOMORE GIRL RESERVES (Bottom Picture) Back row—Martha Thompson, Dolores Blankenship, Joan Glassmeyer, Elnora Beveridge, Phyllis Badgley, Joan Williams, Carolyn Self, Mary Jane Dutt, Yvonne Metzger, Mary Lou Cunningham, Marilyn Seckinger, Dorothy Kullin, Barbara Fierce, Joyce Snyder, Mary Van Meter, Jean White, Bonnie Brookover, Jean Kern.
Fourth row—Diane Cramer, Ann Ferguson, Iris Tennant, Nancy Ulsh, Anna Lee Robinson, Lela Daum, Marjorie Middleton, Peggy Nemes, Mary Alice Obenour, Evelyn Winslow, Ruth Carwile, Joan Anderson, Gladys Erow.
Third row—Phyllis Middleton, Janet Way, Dolores Mann, Willa Jean Reece, Betty Weiser, Dolores Miller, Ruth Young, Miss Eymon, Mrs. Oborn, Miss Turner, Mrs. Jacobs, Shirley McCallum, Sylvia Frew, Betty Dawson, Mary Lou Midlam, Donna Ruth Bond.
Second row—Eleanor Moore, Rose Powers, Piney Lyle, Katherine Alex, Dorothy Chapman, Martha Brown, Ann La Marche, Janet Ulmer, Mary Jane Ralph, Joan White, Alice Hulse, Barbara Probst.
Front row—Nanette Hanning, Pauline Oiler, Evelyn Sager, Ann McDaniels, Barbara Price, Dorothy Rhoads, Polly Biggert, Sally Anderson, Betty Bear, Rose Marie Hinaman, Joan May.

Hear Our Prayer . . .

MUSIC INSPIRES OUR YOUTH

A CAPELLA CHOIR

Row 1—Joan Craven, Barbara Thibaut, Pat Dearing, Avonelle Sifritt, Phyllis Nagley, Phyllis Horne, Joan Marble, Simone Napoli, Arlue Detrich, Ann Ferguson, Mr. Jones, Beverly Dusseau, Barbara Probst, Diane Cheney, Betty Bear, Betty Weiser, Lois Dunlap, Julia Hughes, Billie McCoy, Ruby Lockridge, Jackie Creager, Grace Bibbee.

Row 2—Jacqueline Redden, Bernice Cosey, Ann Probst, Marilyn Cory, Roberta Fisher, Helen Beal, Mary Baldauf, Thurza Hornbeck, Jane Gab'er, Arlene Houpt, Hilda Bicknell, Pat Youngblood, Maxine Unland, Carolyn Burdell, Joyce Bohyer, Ann Youngblood, Letha Braham, Ruthann Haskell, Lucille Blackford, Blanche Gruber.

Row 3—James Breithaupt, Dick Wooley, Jim Teitelbaum, Dick McClain, Laurie Feaver, Ray Ballinger, James Fogle, Manford Layman, Paul McAllister, Harry Moler, Jim Hill, Don Thomas, Dick Indoe, Bob Price, Glen Tomlin, Alan Cleveland, Jim Rea, Jack Robbins, Frank Stewart, Ed Simmons, Gordon Dune.

One of the finest organizations at Harding is the A Capella Choir directed by Mr. L. G. Jones. It is the ambition of nearly every student to someday wear the robe of maroon and white, and this year about 70 of those ambitions were realized.

As usual the choir made many public appearances. Requests from churches and organizations were numerous.

The annual concert was given May 9 at the Edison auditorium.

Officers this year were: Ray Ballinger, president; Carolyn Burdell, secretary-treasurer; Dick McClain, librarian.

★ *SWEETHEART*

★ *I'M FROM KUTNA HORA*

★ *CARRY ME BACK TO THE LONE PRAIRIE*

THIS A HAPPY YEAR

Harding Suite, Opus '46

★ *11:60 P.M. . . . HO HUM*

★ *DREAM, THAT'S THE THING TO DO*

★ *OH, WHAT IT SEEMED TO BE*

SEPTEMBER

10—The old grind begins.

14—First Harding "kick off"; all band members out-of-step but Keith Malott; cheerleaders are chosen; light bulb explodes in West Hall and Irl Reasoner suffers shock.

25—Students look for Herald gore and gossip—and find it!

29—Agenda Hi-Y executes hay ride (literally—sophomore opinion)

OCTOBER

1—Final election of class officers.

2—Seniors smile for the birdie.

4—Frank Martin's detentions reach all-time high: new six weeks record!

6—Job's Hayride thoroughly enjoyed by Diane Cheney and Dick Smith; blankets help keep rain off!

16—"Ever Since Eve" chosen for junior class production.

19—Band trips to Findley; chaperone, A. C. May, and Ed Preston start "going steady."

23—"Spike" Weber announces senior committees—no resignations accepted; housewarming party in Quiver room.

25—Taylor leads Presidents to Ashland victory.

29—Open-house at Harding—kids wear halos.

31—Band leads Halloween parade.

NOVEMBER

1—G.R.'s escort Pops to potluck.

3—Senior pictures exchanges begin; several heart attacks cause absences.

6—Bond issue loses by 6 votes.

8—School walkout: "New School or No School."

12—Shooting of all juniors and sophomores (not mass murder, kids—just a camera.)

22—Thanksgiving: Turkey minus straw.

28—Feaver elected basketball captain—first victory, Bucyrus.

29-30—Junior play—hailed in "Broad-way"

30—Quiver assembly at Palace; Tommy Dwyer and Jack Robbins are proved crazy: Quiver orchestra "out of this world." Big Co-ed membership dance.

DECEMBER

2—Egbert Goldstein, esquire, skips school—never missed!

14—"Birds Christmas Carol," speech class assembly. West Hall windows opened and influenza; school and Co-ed closed.

19—Don Sloan has belated birthday (?) party.

22—Lois Dunlap—Stu Brown romance blossoms at Job's Christmas dance.

JANUARY

1—Boing! Need we say more?

3—Hardingites sleepily return to school for a rest.

15—Foster and Wilhelm properly introduced to Kiwanians—succeed Feaver and Weber; seniors order name cards.

16—Semester brain—drill; teachers exercise red pencils.

19—"Let It Snow."

FEBRUARY

1—"Washington Waddle" songs resound through study halls; DAR test wears pencils of 5 senior girls.

14—Valentine day—hearts and flowers.

15—Seniors gurgle Pepsi Cola for big scholarship test.

19—Measurements taken for senior caps and gowns—"high, wide, and handsome."

22—Student Council dance, "Washington Waddle," welcomes over 200 happy Georges and Marthas.

27—Band presents annual concert at Palace; Dr. Frank Simon, guest artist; Pep Band makes big hit.

28—Herald office has face lifted.

MARCH

1-2—Senior Quiver staff members spend "Lost Weekend" in Cleveland (period.) Ask "Mommy Conley" for details.

4—Uptown nylon lines extend through Harding halls.

★ *REMEMBER 9:30 . . . BOND ISSUE DEFEATED*

★ *STUDENTS STAGE PARADES*

★ *STUDENT COUNCIL PRESIDENT DEFENDS DEMONSTRATION*

★ *NEW SCHOOL OR NO SCHOOL*

★ *VOTE FOR ALL FIVE*

★ *INSPIRED MUSIC SETS THE PACE*

Strike Up the Band . . .

HAIL THE RED AND BLACK

★ *BAND CONCERT . . . FEB. 27 . . . PEP BAND*

★ *"BERCEUSE" . . . "AVE MARIE"*

★ *"OKLAHOMA" . . . "BILLBOARD MARCH"*

Besides playing for all of our "at home" football games, parades, and various other civic affairs, the band journeyed to Findlay where they performed between halves for that grid-iron occasion. The drum major was Paul Arndt, and the majorettes were: Jane Gabler, Bette Short, and Elaine Evertt. Wherever the band exhibited, it added much color to the occasion.

Doctor Frank Simon was guest soloist and conductor at the band concert which was held at the Palace Theatre on February twenty-seventh.

This year the band elected as its executives: Don Sloan, President; Charlie Wiant, Vice President; Bill Renwick, Treasurer; Helen Beal, Secretary; Laurie Feaver and Michael Phillips, Student Directors; and Pat Harruff, Librarian.

BAND

FLAGBEARERS—Dick Haycock, Bill Flanigan, Bernice Shearer, David Foreman.

MAJORETTES—Bette Short, Elaine Everett, Jane Gabler.

MAJOR—Paul Arndt.

Row 1—Mr. Huffman, Dick Wooley, Don Zeisler, Wanda Mossbarger, Bill Davis, LaVada Ellison, Wave McGinnis, Troy Evans, Michael Phillips.

Row 2—Joyce Bohyer, Ed Axthelm, Jean Roecker, Kenneth Dutt, Mary Long, Ann Dodrill, Betty Danner, Don Sloan.

Row 3—Don Schweinfurth, Dick Maxim, Bonnie Kemmerly, Frank Meddles, Harland Ambrose, David Brown, Maxine Unland, Charles Wiant.

Row 4—Alan Cleveland, Keith Mallot, June Miller, Ronald Holloway, Ashby Hoover, Jeanette Freeman, Patty Guy, Bill Burton.

Row 5—Don Kelly, James Loeffert, Dick Armbruster, Bill Tsumpes, Glenna Hedge, Joan Anderson, Shirley McCallum, Joe Reamsnyder.

Row 6—Maurice Kaelber, Agnes Welsh, Joan Angles, Rose Mary Kurz, Dick Seckle, Bob Riley, Hilda Bicknell, Bob Bowers.

Row 7—Dick Babcock, Clinton Taylor, Don Markley, Forest Winfield, Charles Wright, Phyllis Gorenflo, James Wanner, Bruce Bradley.

Row 8—Dick Foster, Peggy Strope, Bob Wingett, Nina Crabtree, James Coss, James Fogle, Dorothy Roderick, Betty Jones.

Row 9—Ray Ballinger, Phyllis Jordan, Joan Fate, Pat Zahn, Pat Harruff, Delores Seckel, Norma Lusch, Noel Corwin.

Row 10—Helen Beal, Mary Burnett, Ann McDaniel, Patty Roby, Elizabeth Leeper, Harold Ebert, Carl Mounts, John Stuckey.

Row 11—David Heisler, George Flatman, Paul McAllister, Duane Eastman, Bill Renwick, Fred Lacey.

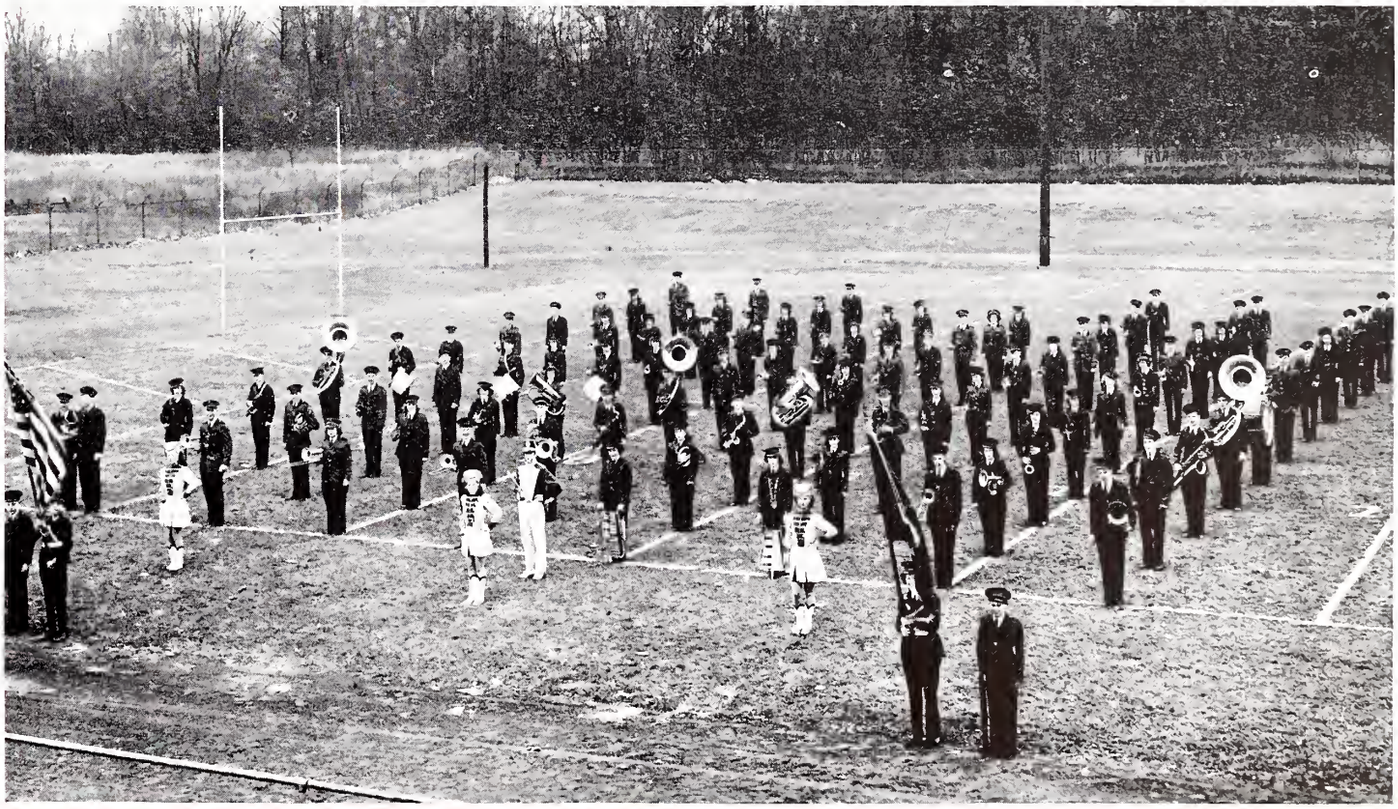

Singing Strings . . .

OUR OVERTURE OF '46

ORCHESTRA

Back row—Bonnie Gilmore, John Wingett, Peggy Strope, Norma Lusch, Pat Zahn, Patty Guy, Joan Anderson, Sylvia Frew, Phyllis Dodrill, Mary Long, Ashby Hoover, Phyllis Gorenflo, Jim Wanner, Wanda Mossbarger.

Middle row—Bernice Shearer, Phyllis Askew, John Stuckey, Glenna Hedge, Yvonne Metzger, Merle Roth, Janet Castanien, Mary Fox.

Front row—Joan Kerns, Joan Glassmeyer, Joan Bayles, Catherine Rapp.

Far right—Joe Reamsnyder, Shirley McCallum, Betty Jones, Mr. Huffman.

At Piano—Pat Lawther.

The charms of music were shown this year by the orchestra under the capable direction of Mr. Homer Huffman. Rain or shine, the orchestra members hurried to Central for their practices, and their fine renditions proved that their efforts were worthwhile.

The annual orchestra concert was held March 27 at the Palace Theater with Mr. George Hardesty as guest artist. Other appearances were made during the year at the junior play, school music assembly, senior play, and commencement exercises.

Officers elected were: Norma Lusch, president; Joan Glassmeyer, secretary; Yvonne Metzger, treasurer.

★ *ORCHESTRA CONCERT . . . MARCH 27*

★ *"SHOWBOAT"*

★ *YOUR CUE, VIOLINS*

Oh, What a Beautiful Day . . .

★ *CHICKERY CHICK*

★ *MY TIME IS YOUR TIME . . .*

★ *AC-CENTUATE THE POSITIVE*

8—E. Paul has alarm-clock-trouble in refresher math class; first all-state band practice at Delaware.

9—Seniors slave for scholarship in annual tussle.

12—"You Can't Take It With You" announced as senior play; seniors practice elocution.

15—Props and Q's don hooped-skirts and knickers for "School Days" assembly.

16—Gay old time at "turn-about" Job's Dance.

27—"Symphony"—orchestra concert big success.

30—Peg Burke and Don Schweinfurth decide to "go steady" —so sudden, you know!

APRIL

1—As result of good behavior on part of students Mr. May grants indefinite vacation. (Note the date, please!)

3—"It Might As Well Be Spring."

7—Heated debates in American history drive Miss McAfee to use of smelling salts!

10—Vocational Conference; students plan for future; Charlie Brown and Anna Marie Neal do, too!

10—Girl Reserves honor Mothers at banquet.

12-18—G.R.-Hi-Y Pre-Easter services.

19-22—Spring vacation; legal hookey-playing.

★ *SMOKE GETS IN YOUR EYES*
★ *THERE'S A SONG IN MY HEART*
★ *THERE I'VE SAID IT AGAIN*

19—Janet Stein reaches draft age.

20—Have you got your Prom date???

MAY

1—Paul McAllister goes home to Moscow—Sr. play huge success.

16—A Capella Choir concert; "The Lord Bless You and Keep You."

23-24—End of the last lap: senior exams.

26—Baccalaureate; seniors appear in blue caps and gowns.

27-28—Juniors and sophomores taken by final exams.

29—Big time; class day exercises and Junior-Senior prom.

30—Sleepy people!—band marches in Memorial Day parade.

31—Senior breakfast—Commencement practice, and the real thing—Senior dance concludes activities.

★ *THE MORE I SEE YOU*
★ *MEMORIES*
★ *DIG YOU LATER . . . HUBBA*

Joyful Is Our Song . . .

JUNIOR CHOIR'S CAROL

Every day during seventh period strains of harmony have poured forth from East Hall where the Junior Choir has rehearsed. The choir is directed by L. G. Jones. A few of the favorite songs of the choir were "The Sleigh," "Old Black Joe," and "The Boll-Weevil."

Junior Choir presented its annual spring assembly in May.

TOP PICTURE—
Back row—Richard Seckle, George Pluchel, Robert Dickason, Dick Rhoads, Orland Beveridge, Bill Roecker, John McCreight, Frank Hall, Tom Goetting, Bob Riley, Bob Williams, Hugo Malo.
Middle row—Gladys Erow, Nellie Roush, Marilyn Dusseau, Piney Lyle, Phyllis Middleton, Juanita Cogan, Phyllis Buckingham, Frieda Benner, Mary Ann Dillinger, Mary Sutton, Geneva Herrington, Barbara George, Marie Roush, Jean White.
Front row—Roberta Foos, Willa Reece, Mary Jane Dutt, Ann LaMarche, Martha Brown, Dorothy Chapman, Jean Brown, Mr. Jones, Nancy Anthony, Betty Weiser, Marjorie Middleton, Evelyn Sager, Joan Glassmeyer, Dorothy Rhoads, Mary Van Meter.

BOTTOM PICTURE—
Back row—Helen Howard, June Wittibslager, Marilyn Phelps, Barbara Fierce, Carolyn Self, Mary Jane Ralph, Joan Williams, Yvonne Metzger, Polly Biggert, Joan Lash, Joyce Snyder, Marlee Lust, Julia Hughes.
Middle row—Elnora Beveridge, Dolores Blankenship, Barbara Probst, Betty Bear, Letha Braham, Joan White, Patty Drake, Arvanna Reed, Alice Hulse, Barbara Hope, Iris Tennant, Rita Miley, Marilyn Seckinger.
Front row—Mr. Jones, Anna Marie Neel, Rose Hinaman, Iris Eckels, Nancy Ulsh, Donna Ruth Bond, Rose Powers, Mary Gruber, Anna Clemmons, Telia Tyler, Wilma Bailey, Margaret Hamilton, Mary Ellen Hinaman, Carolyn Niles, Elizabeth McClaskey.

Councils Set Tempo . . .

DEAR OLD HARDING HIGH KEEPS US STEADY

Standing—Iris Eckels, Martha Brown, Dorothy Decker, Ann Baldwin, Anne Gifford, James Rea, Harry Moler, Harold Patterson, Ralph Weber.

Seated—James Riley, Joyce Bohyer, Helen Beal, Miss Turner, Laurie Feaver, Mr. Huffman, Gene Frederick, Miss Stump.

★ *ALL IN FAVOR SAY "AYE"*
★ *IS THERE A SECOND TO THE MOTION?*
★ *ARE THERE ANY COMMITTEE REPORTS?*

STUDENT COUNCIL

More responsibility for school activities rests upon the Student Council than any other school organization. It is composed of two boys and two girls elected from each class. This year's officers elected were: Laurie Feaver, president; Eugene Fredericks, vice president; Helen Beal, secretary; Jim Riley, treasurer. Faculty advisors were E. P. Huffman, Ruth Turner, and Isabelle Stump.

During the year the council cleaned and arranged the trophy case, helped voice the desires of the students concerning the school bond issue, and managed general school policies.

On February 22, a semi-formal dance, the Washington Waddle, was sponsored by the council.

★ *PERSONALITY*
★ *GOTTA BE THIS OR THAT*
★ *WE WILL ALWAYS PASS THE TEST*

Govern . . . Aid Others . . .

LIBRARY COUNCIL

Standing—Mary Jane Ralph, Marilyn Seckinger, Arlene Houpt, Lillis Flatman, Dorothy Rhoads, Louise Oiler, Mary Louise Jordan, Margaret Hamilton.

Seated—Barbara Probst, Sylvia Frew, Miss Moore, Mary Alice Obenour, Martha Evans.

★ *HARDING'S BOOKSHELF*
★ *LOOK IN THE DICTIONARY, KID*
★ *THEY LIVED HAPPILY EVER AFTER*

The Library Council was organized to assist our librarian, Miss Moore, and to give training to students who are interested in library work. At their weekly luncheon meetings, they discussed the care and handling of books. Under the Vocational Guidance Course, the students of Harding received literature which would aid them in their plans for a future vocation. The addition of many new books to the library has greatly stimulated student reading this year. Officers of the Council for 1945-46 were: Margaret Hamilton, president; Mary Jane Ralph, vice president; Lillis Flatman, secretary-treasurer.

★ *THE MEETING WILL PLEASE COME TO ORDER*
★ *DEPOSIT YOUR DIMES HERE*
★ *DO YOU AGREE, MISS WEBER?*

The Red Cross Council of Harding is composed of each home room vice president, and this year Miss Doris Weber was faculty advisor. All business is transacted through the city and county council of which Joyce Bohyer served as Harding's representative and president.

The council makes plans for Red Cross drives, contributions, and the sending of overseas gift boxes. To encourage the annual membership drive, in which Harding enrolled 100 per cent, an assembly explaining Red Cross work was held before Christmas.

Officers elected were: Dave Lee, president; Dick Eckert, vice president; Joan Glassmeyer, secretary; Ray Ballinger, treasurer.

RED CROSS COUNCIL

Standing—Katherine Alex, Dick Eckert, Dorothy Chapman, Anna Neel, Don Markley, Bufford Russell, John Stuckey, Bill Virden, Ronald Holloway.

Seated—Dave Lee, Ray Ballinger, Miss Weber, Joan Glassmeyer, Dick Wooley.

Swing Shift . . .

HARDING VOCATIONAL CLUBS

JUNIOR AMERICAN MECHANICS

Back row—James Thomas, Bob Holloway, LeRoy Yoeman, Charles Cline, Bob Lucas, Charles Klingel, Bob Peak, Dick Turner, Carl Soulier, Ed Teets.

Middle row—Ronald Abrams, Harry Parker, Carl Uline, Clarence Corney, LeRoy Orr, Vernon Rorick, Jack Garrison, Bernard Wisebaker, Dick Noble, Ronald Harriman.

Front row—Paul Mayfield, Ernest Lowry, Edward Smeltzer, Jerry Richie, Bob Mitchell, Mr. Zuspan, Charles Rizzo, Robert Pickeral, Bill Cochran, Fred Ervine, George Keener.

★ *THE BOLT GOES HERE . . .*

★ *WE SLAVE OVER A LATHE*

★ *DON'T THROW THE MONKEY-WRENCH IN IT*

The Harding Vocational Department scale is an important part of the school and of the community score. The department sponsors two vocational clubs.

The Junior American Mechanics club is composed of Junior members of the Vocational course. Robert Mitchell was the president of this group. Charles Rizzo, the vice president; Edward Rush, the secretary; and Jerry Richie, the treasurer. Mr. Zuspan was the advisor. The meetings were held the last Saturday evening of each month.

The purposes of the Junior American Mechanics are: to develop co-operation, to provide recreation, to promote good citizenship, to be of service to the school, to promote government, management and discipline, to encourage better scholarship, and to develop more interest in school and school life.

The Future Tradesmen of America are senior members of the Vocational Course. The officers of this group were as follows: John Boyd, president; Roy Buchingham, vice president; Clifford Bowman, secretary; Kenneth Bender, treasurer. Mr. Zuspan was the advisor of this group. The Future Tradesmen met once a month. The activities of this group included a hayride and a banquet with the J.A.M.

The purposes of the Future Tradesmen of America are to develop good citizenship, to promote the welfare of the Vocational shop, and to provide recreation.

FUTURE TRADESMEN OF AMERICA

Back row—Harley Kelley, John Boyd, Bill Trafzer, Paul Daum, Marcus Parker, William Gorenflo, Don Craven, George Erow, Bill Elsasser, Gene Peterson.

Middle row—Harold Chambers, Roy Buckingham, Delnor Hinaman, Jack Bershire, Charles Leeper, Jack T. Davis, Harold Lloyd, Mr. Zuspan.

Front row—Eugene Miller, Pearly Wilson, Jack Felt, Paul Black, Ralph Hoffman, Clifford Bowman, Kenny Bender, Virgil Hinaman.

Can't Help Singing . .

SHOSHONEAN

Back row—Ilene Bender, Harriet Basacos, Audrey Burggraf, Ramona Beech, Ruthella Gore, Harriet Alex, Beatrice Bishop, Mary Williamson.

Middle row—Mary Ann Borland, Wanda Fullerton, Ramona Houchins, Joan Hoffman, Virginia Jones, Virginia Jones, Richard Abrams, Ruth Basford, Jean Layman.

Front row—Mr. Dunlap, Jo Ann Moore, Marilyn Apt, Glendora Temple, Bridget Nicolosi, Mary Noggle, Jo Ann Dixon.

★ *WHISTLE WHILE YOU WORK*

★ *MY DAY . . . WITH MR. DUNLAP*

★ *LIFE IS JUST A BOWL OF CHERRIES*

The Shoshonean Club, under the supervision of Mr. Dunlap, is composed of all girls taking secretarial training. Each year the club sponsors an Employers-Employee Banquet. Meetings this year were held every six weeks at the home of one of the members.

Officers were: Joan Hoffman, president; Joan Moore, vice president; Mary Ann Borland, secretary; Bridget Nicolosi, treasurer.

The Future Retailers of America is a club composed of students who plan to go into the business field as a vocation.

The purpose of the club is to help make better and more efficient retailers of tomorrow.

The organization, which met every two weeks, elected these officers to lead them through the year. The president was Phyllis Benson; vice president, Jeannine Combs; secretary, Evonda Lusk; treasurer, Anna Gushurst.

The advisor was Mr. Roth.

Activities of the club this year included a skating party and a spring banquet.

FUTURE RETAILERS

Back row — Dorothy Hamilton, Evonda Lusk, Kathleen Edington, Pauline Dusang, Colleen Ruggles, Ruth Thaxton, Virginia Flinchbaugh, Anna Gushurst, Jean Fitch.

Front row—Phyllis Benson, Joan Walker, Shirley Haberman, Floretta Butterworth, Mrs. Gault, Jeannine Combs, Evelyn Coon, Donna Warren, Rosemary Cornelius.

South of the Border . . .

IT'S FOREIGN RHYTHM

Back row—Margaret Burke, Suzellen Roest, Diane Cheney, Ruth Vail, Shirley McCallum.

Middle row—Barbara Alspach, Ann Swink, Ann Probst, Miss Alexander, Marilyn Cory, Phyllis Horne, Joyce White.

Front row—Jim Teitelbaum, Don Sloan, Duane Eastman.

★ *CIELITO LINDO*
★ *EL RANCHO GRANDE*
★ *EN ESPANA ELLOS DICE SI SI*

EL CIRCULO DE ESPANOL

All Spanish II students with an average grade of A or B were eligible for membership in the club. In March, Spanish I students with an A average were taken into the organization.

The purpose of the club is to learn more about the Spanish speaking countries. The club sponsored the annual Pan-American assembly which was held in April.

Officers this year included Marilyn Cory, president; Ann Probst, vice president; and Joyce White, secretary. The advisor was Miss Jane Alexander.

The language department affords an extensive variety for the student interested in foreign languages. Under the direction of a capable faculty, students may receive instruction in Spanish, Latin, and French.

The culture as well as the language of the countries is studied.

In these days of ever increasing world unity, the importance of understanding other countries has been greatly emphasized and Harding, too, has endeavored to further this end.

★ *ME GUSTAN TODAS*
★ *LAS CHIAPANACAS*
★ *QUIERAME MUCHO*

Players In Our Symphony . . .

INTER NOS

Standing—Ed Preston, Dale Cottrill, Dorothy Roderick, Dick Smith.

Seated—Ann Dodrill, Michael Phillips, Miss Freer, Ann Swink, Barbara Brewer.

Inter Nos is composed of third and fourth year Latin students. Miss Freer is their advisor. They selected for their officers this year: Ann Swink as president; Michael Phillips, vice president; Ed Preston, secretary; Dale Cottrill, treasurer; and Dick Smith, reporter. Inter Nos held its meetings in class. They studied the life, customs, and culture of the Roman people.

★ ***CLAIR DE LUNE***
★ ***LA MARSEILLAISE***
★ ***L'ALOUETTE***

Le Petit Salon is composed of French II students. Dick Smith was the president of this group; Daisy Clemmons, vice president; Margaret Clark, secretary; James Breithaupt, treasurer; and Harry Wilhelm, reporter. The meetings were held in class. Miss Freer is the advisor of this club. Le Petit Salon studies the culture and customs of the French people.

LE PETIT SALON

Standing—Harry Wilhelm, Simone Napoli, Bill Wiedemann, James Breithaupt.

Seated—Peggy Clark, Dick Smith, Miss Freer, Daisy Clemmons, Rita Russell.

Harmony and Color . . .

CONCERTO OF BEAUTY

COLOR DAUBERS

Back row—Mary Lou Cunningham, Geraldine Crowder, Harry Richardson, Stuart Brown.

Front row—Martha Evans, Geraldine Rowland, Rita Miley, Roberta Foos, Miss O'Brien.

★ *ANNUAL SPRING EXHIBIT*
★ *SKETCHES . . . POSTERS*
★ *WATERCOLORS . . . OILS . . . CHARCOAL*

Color Daubers was composed of students of the art class and was sponsored by Miss Helen O'Brien. Meetings were held twice a month.

The purpose of the organization is to aid and encourage art enthusiasts. Miss O'Brien instructed the members in the effect of various lighting systems upon sketching. Art work was also done in watercolors, oils, and charcoal. In favorable weather, the club moved outdoors and sketched various scenes of the town and countryside.

In the spring, the art class and the art club sponsored an exhibit of the work completed by them throughout the year.

★ *KIDS TO TEACHER, "YOU WON'T BE SATISFIED"*
★ *RED, ORANGE, YELLOW, GREEN, BLUE . . .*
★ *BRUSHES . . . PENCILS . . . CHALK*

★ *DICK . . . UP TO HIS OLD TRICKS*
★ *BOING! LEGS (UPPER RIGHT)*
★ *4:00 P.M. . . . NOW THE DAY IS OVER*

★ *SAY "PRUNES," BALLIE*
★ *MEMORIES OF EDISON*
★ *STUCKEY! OF ALL THINGS . . . COKES*

Curtain Going Up . . .

PRESENTING PROPS AND Q'S

★ *Overworked Elocutionists*

★ *Where's My Script?*

★ *"How I Love A Lollypop"*

Back row—Bill Burton, Joe Reamsnyder, Paul McAllister, George Smith, Alan Cleveland, Dick Wooley, Ann Smith, Rita Russell, Jacqueline Redden, Bonnie Kemmerly, Jean Leffler, Joan Kerns, Elizabeth Leeper.

Third row—Ruth Young, Marilyn Schillinger, Dorothy Sayre, Lee Westland, Joan Glassmeyer, Joan Anderson, Carolyn Self, Betty Bear, Marilyn Cory, Ann Probst, Nanette Hanning.

Second row—Evelyn Winslow, Janet Ulmer, Katherine Alex, Geraldine Rowland, Pat Lawther, Pat Zahn, Letha Braham, Marilyn Cratty, Miss Foreman, Isabelle Sycks, Barbara Thibaut, Pat Dearing, Ruby Lockridge, Beverly Dusseau.

Front row—John Hachten, Stuart Brown, Irl Reasoner, Duane Eastman, Don Sloan, Noel Corwin, Warren Meister, Bob Bradbury.

Props and Q's consists of students who are interested in dramatics. Members of Props and Q's presented three assemblies. The first was in observance of Ohio Poetry Day, and the second in commemoration of Lincoln's birthday. On March 15 the members donned old fashioned gowns and knickers and presented a "School Days" assembly.

Programs for each meeting this year were in charge of Helen Beal, vice president. These consisted of short skits and readings given by the members under the direction of Miss Lucile Foreman, club advisor. Officers for 1945-46 were: Dick Foster, president; Helen Beal, vice president; Dick Smith, secretary; Josephine Fazio, treasurer; and June Roecker, reporter.

★ *School Days*

★ *Talent Galore*

★ *Romeo and Juliet*

Back row—Catherine Speros, Mary Baldauf, Roberta Fisher, Delores Seckel, Maxine Unland, Ruth Ann Haskell, Audrey Drake, Arlue Detrich, Bonnie Gilmore, Avonelle Sifritt, Joyce Pierson, Jeanette Stewart, Ann Baldwin.

Third row—Janet Stein, Peggy Clark, Carolyn Burdell, Joyce Bohyer, Mary Green, Joan Rosenberger, Joan Craven, June Evans, Jane Gabler, Mary Burnett, Ruth Vail, Kay West, Ann Swink, Diane Cheney.

Second row—June Roecker, Bernice Cosey, Helen Beal, Jo Fazio, Simone Napoli, Phyllis Horne, Miss Foreman, Ann Dodrill, Janet Castanien, Mary Lou Retterer.

Front row—James Fogle, Laurie Feaver, Harry Wilhelm, Dick Smith, Dick Foster, James Teitelbaum, Dale Cottrill, Manford Layman.

The Play Is the Thing . . .

JUNIOR PLAY

JUNIOR PLAY CAST

Back row—Stuart Brown, Jim Ainey, Jim Fogle, Alan Cleveland, Glen Tomlin, Dick Wooley, Manford Layman, Tom Torrance.

Front row—Ray Harruff, Ann Hewetson, Barbara Thibaut, Miss Alexander, Ann Dodrill, Joan Kerns, Betty Ullmer, Dale Cottrill.

★ *SLIGHTLY PERFECT*

★ *CAREER MEN AND WOMEN*

★ *WHAT A DAY . . . WHAT A BEAUTIFUL DAY*

On Thursday and Friday evenings, November 29 and 30, the juniors presented a three-act comedy entitled, "Ever Since Eve," by Florence Ryerson and Colin Clements. The play was under the direction of Miss Jane Alexander.

The play revolved around the trials and tribulations of the editor of a school newspaper. Dale Cottrill appeared as the editor, Johnny Clover. Stuart Brown portrayed Speed Erwin the assistant editor. The parts of Susan Blake and Betsy Erwin, who did their best to see that girls were represented on the paper, were played by Ann Hewetson and Betty Ullmer. Tom Torrance appeared as officer Simmons. Mr. and Mrs. Clover were played by Jim Ainey and Barbara Thibaut. The romantic angle of the play was supplied by the school principal, Dick Wooley, and the young journalism teacher who was played by Jo Ann Kerns. Ann Dodrill, as Lucybelle Lee, caused some complications. Alan Cleveland appeared as captain of the football team. Other football players were Ray Harruff, James Fogle, Manford Layman, and Glen Tomlin.

The cast and their director, Miss Alexander, should be commended for their fine performance. The various committees, too, contributed to making "Ever Since Eve" the biggest hit that has been presented by a junior class.

A Lovely Way to Spend an Evening . . .

TRYOUTS . . . REHERSALS

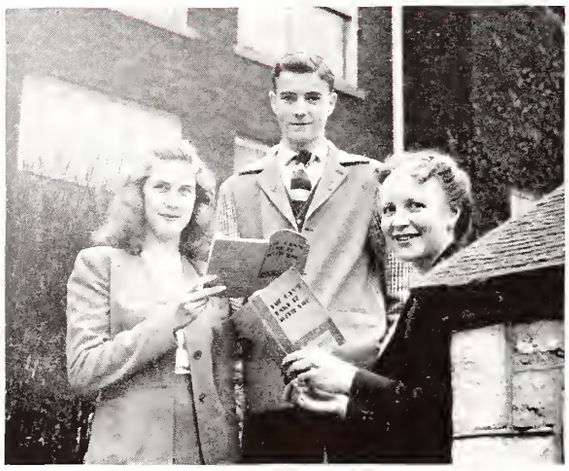

LEADS AND DIRECTORS

Helen Beal

Ray Ballinger

Mrs. Hearn

★ *SWINGING ON A STAR . . .*

★ *RUSSIANS . . . DANCERS . . . SNAKES*

★ *JUST A LITTLE FOND AFFECTION WOO! WOO!*

The annual senior class dramatic production was presented on Wednesday, May 1, at the Palace theater. The play, a famous stage and screen success, was "You Can't Take It With You" by Kaufman and Hart. The play was presented to capacity audiences for both the matinee and evening performances. Mrs. N. S. Hearn directed the production.

The cast, including twelve boys and six girls, was composed of eighteen seniors.

"You Can't Take It With You" revolved around the life of the eccentric Vanderhof family. Ray Ballinger as the memorable Grandfather and Martha Midlam as the impulsive Elsie were typical of the family. Noel Corwin and Maxine

YE MERRIE PLAYERS

Back row—Bernice Cosey, Noel Corwin, Harry Wilhelm, Paul McAllister, Dick Smith, John Hachten, Ray Ballinger, Ed Preston, Jack Robbins, Jim Teitelbaum, Harry Richardson.

Front row—Miss Turner, Carolyn Burdell, Harriet Basacos, Genevieve Dobbins, Jane Gabler, Martha Midlam, Mrs. Hearn, Helen Beal, Donna Clark, Maxine Unland, Pat Owens, Don Sloan.

YE MERRIE PLAYERS

Back row—Jim Breithaupt, Ed Axthelm, Leland Myers, Tom Stevens, Tony D'Amato, Michael Phillips.

Middle row—Marsha Smith, Margaret Brown, Donna Saiter, Delores Reece, Rita Russell, Ruthann Haskell, Lucille Blackford.

Front row—Dorothy Decker, Pat Smoot, Bette Short, Miss Stannard, Miss Foreman, Miss Winder, Betty Hart, Jo Ann Harraman.

You Can't Take It With You . . .

★ IT'S A GRAND NIGHT FOR SINGING
★ "COME KISS YOUR OLD GRANDPA"
★ IN THE MIDDLE OF MAY

SENIOR PLAY CAST

Back row—Noel Corwin, Harry Wilhelm, Paul McAllister, Dick Smith, John Hachten, Ray Ballinger, Jim Teitelbaum, Jack Robbins, Ed Preston.

Front row—Don Sloan, Harry Richardson, Bernice Cosey, Martha Midlam, Mrs. Hearn, Helen Beal, Donna Clark, Maxine Unland, Pat Owens.

Unland re-created Mr. and Mrs. Kirby. The Russians, Olga and Boris Kolenkhov were enacted by Donna Clark and Paul McAllister. The romance angle was furnished by Alice, the saner member of the family, portrayed by Patricia Owens, and the handsome Tony, played by Harry Wilhelm. Don Sloan brought the part of Henderson to life. Penny was pictured by Helen Beal and Laurie Feaver was Paul Sycamore.

Another romantic interest was furnished by Reba and Don who were played by Bernice Cosey and Harry Richardson. Ed Preston portrayed Mr. DePinna and Richard Smith portrayed Ed. The three men were Jack Robbins, Jim Teitelbaum, and John Hachten.

The cast worked diligently under the capable direction of Mrs. Hearn and turned in a commendable performance. The audience lived the lives of the Vanderhof family with the cast and understood the philosophy of Grandfather as well as the antics of Elsie and the rest of the rather bewildering household.

No play would ever be successfully staged without the many who compose the production committees. Those who served as stage hands, as ushers, on the property committee and in the various capacities equally deserve praise for a job well done.

And last, the mainstay of the whole project, the director to you—Mrs. Hearn, the senior class says thank you for a splendid job.

YE MERRIE PLAYERS

Back row—June Evans, Marilyn Cory, Joyce Bohyer, Virginia Crouso, Dolores Fetter, Charlotte Schaefer, Pauline Dusang, Colleen Ruggles, Helen Haines, Roberta Fisher, Ruth Vail.

Front row—Peg Clark, Phyllis Metzger, Peg Burke, Jo Fazio, Rhoda Quick, Joan Willauer, Miss Stump, Ann Swink, Ann Probst, Wave McGinnis, Martha Evans, Bridget Nicolosi.

YE MERRIE PLAYERS

Back row—Bob Bindley, Paul Daum, David Barringer, Dave Heisler, Ronnie Stewart, Dave Lee, Bill Burton, Charles Brown.

Middle row—Suzellen Roest, Virginia Raymer, Glendora Temple, Virginia Tooley, Daisy Clemmons, Dick Foster, Don Schweinfurth, Bill Wiedemann, Gordon Dune.

Front row—Chardell Willmeth, Phyllis Horne, Mary Green, Jackie Riddle, Miss Robinson, Miss Weber, June Roecker, Norma DeSanto, Marian Baer, Norma Chandler.

The Composers of 46 . . .

THE QUIVER STAFF PRESENTS

QUIVER STAFF

Standing—Jeanette Stewart, Peggy Clark, Don Sloan, Harry Richardson, Jacqueline Riddle, John Stuckey, Elizabeth Leeper, Barbara Probst.

Seated—Marilyn Cory, Charles Wiant, Harry Wilhelm, Miss Conley, Duane Eastman, Joyce Bohyer.

Not Pictured—Barbara Alspach.

★ *THAT'S FOR ME*

★ *C. W. . . . I'LL TAKE MY ADS AND GO HOME*

★ *WHERE'S THE DUMMY . . . HOW DO YOU DO? I'M BOHYER*

They've been telling me that "I'm only the editor," but after all these grueling days I'm finally being given my chance.

"It's been a long, long time," but here is your '46 Quiver. Some of the staff are turning grey; some are getting bald!—Now don't take me wrong, because we've had a lot of fun (regardless of trials) in bringing you the kind of Quiver we think you want.

We've put the paste away, thrown scissors in the drawer, packed up our typewriters, and called it a year—and what a year! The Quiver office has certainly been a busy place with staff members rushing in and out, pictures being identified, copy compiled and snapshots pasted. Staff lunches on Tuesday noons and a week end in Cleveland proved a lot of fun. We've had a really swell time bringing you your Quiver this year. We've done our best to give you a view of every day life here at Harding High with no punches pulled; we hope you like it.

Your Editor, DUANE EASTMAN

★ *TIME WAITS FOR NO ONE*

★ *"WHY DON'T YOU DO RIGHT" . . . MISS CONLEY*

★ *TODAY WE TAKE THE FOLLOWING PICTURES*

Let the Press Run . . .

EVERY TUESDAY MORNING

★ *FRIDAY IS YOUR DEADLINE*
★ *CARDINGTON SPECIAL*
★ *NEVER A DAY GOES BY*

Tuesday mornings at Harding are anticipated by everyone. The halls are invaded by an air of expectancy as the Heralds are distributed to the home rooms.

The editors, this year, were Margaret Burke and Harry Wilhelm. Dick Foster took care of the advertising, and Dorothy Decker was circulation manager. Betty Short took care of the job of sending Harding's publication to the other schools throughout the country. She also took care of the mailing of the Herald to graduates and those in service. Miss Foreman and Mr. Smith are the advisors for the paper.

The Herald represents close co-operation between the Herald staff, the journalism classes, and the typing classes.

Shall we follow the Herald as it is being completed for publication? Here we go—

First of all the journalism classes receive their assignments from the editor, gather the material, and write assigned story; second, the editor gathers and assembles the material for make-up; third, the advertising manager solicits ads and collects for them; fourth, after the Heralds are back from the printer the circulation manager sees that they are distributed; and fifth, the exchange editor sees that Heralds are sent to other schools. . . . .

Well, thats the process—you see there's a lot of work entailed in the publication of your Herald.

★ *ONCE UPON A LIFETIME . . .*
★ *HERE COMES HEAVEN AGAIN*
★ *WHAT'S NEW? WHAT GOES?*

HERALD STAFF

Harry Wilhelm, Dick Foster, Miss Foreman, Dorothy Decker, Margaret Burke.

Not Pictured—Bette Short.

On the Air Every Friday . . .

STATION WMRN

RADIO STAFF
Miss Foreman, Janet Stein, Suzellen Roest

★ *. . . THIS IS YOUR HARDING REPORTER*
★ *SHHHH . . . THEY'RE ON THE AIR*
★ *JOURNALISM PLUS SPEECH*

By tuning in station WMRN every Friday afternoon at 5:15 during the past school year, you heard fifteen minutes of the latest happenings at old H.H.S.

This high school news cast was just five years old this year. It was started when the broadcasting station was established right outside of Marion.

Texts of the broadcast included news of Harding's various organizations, sports events, assembly programs, and also news of alumni.

The script was written by the journalism classes and put into form by the typing classes. Next, the script advanced to the speech classes from which two students were selected each week to read the script.

The editors were Janet Stein and Suzellen Roest and their advisor was Miss Foreman.

★ ***I'M CONFESSING . . .***
★ ***JUST 185 WORDS A MINUTE***
★ ***SIGNING OFF WITH "30"***

What's the Use of Wonderin' . . .

HAYRIDES . . . PARTIES . . . DANCES

★ *BETWEEN TWO FIRES . . . MORE LEGS*
★ *AH! THOSE HI-Y HAYRIDES . . . REMEMBER?*
★ *THESE PHOTOGRAPHERS IN GYM CLASS!*

An important part of the social life of the school revolves around the small groups of students who gather for cokes at Co-Ed after school and a quick dance or two before dashing to catch the bus home for the evening's slaving.

On Friday nights, the usual crowd is sure to be found at Co-Ed where one can improve his game of euchre or try out the newest dance step. Co-Ed has been a regular Cupid's Corner for many, and some of the most ardent romances of the day began at this famous meeting place.

On week-ends, impromtu parties are staged on a moment's notice. On a sunny afternoon, quick plans are often made for a picnic—a quick dash to a super-market — potato-chips — olives — paper-plates — it's all in the course of a lifetime.

All in all, the unorganized groups are as much a part of the school's social whirl as the various organizations.

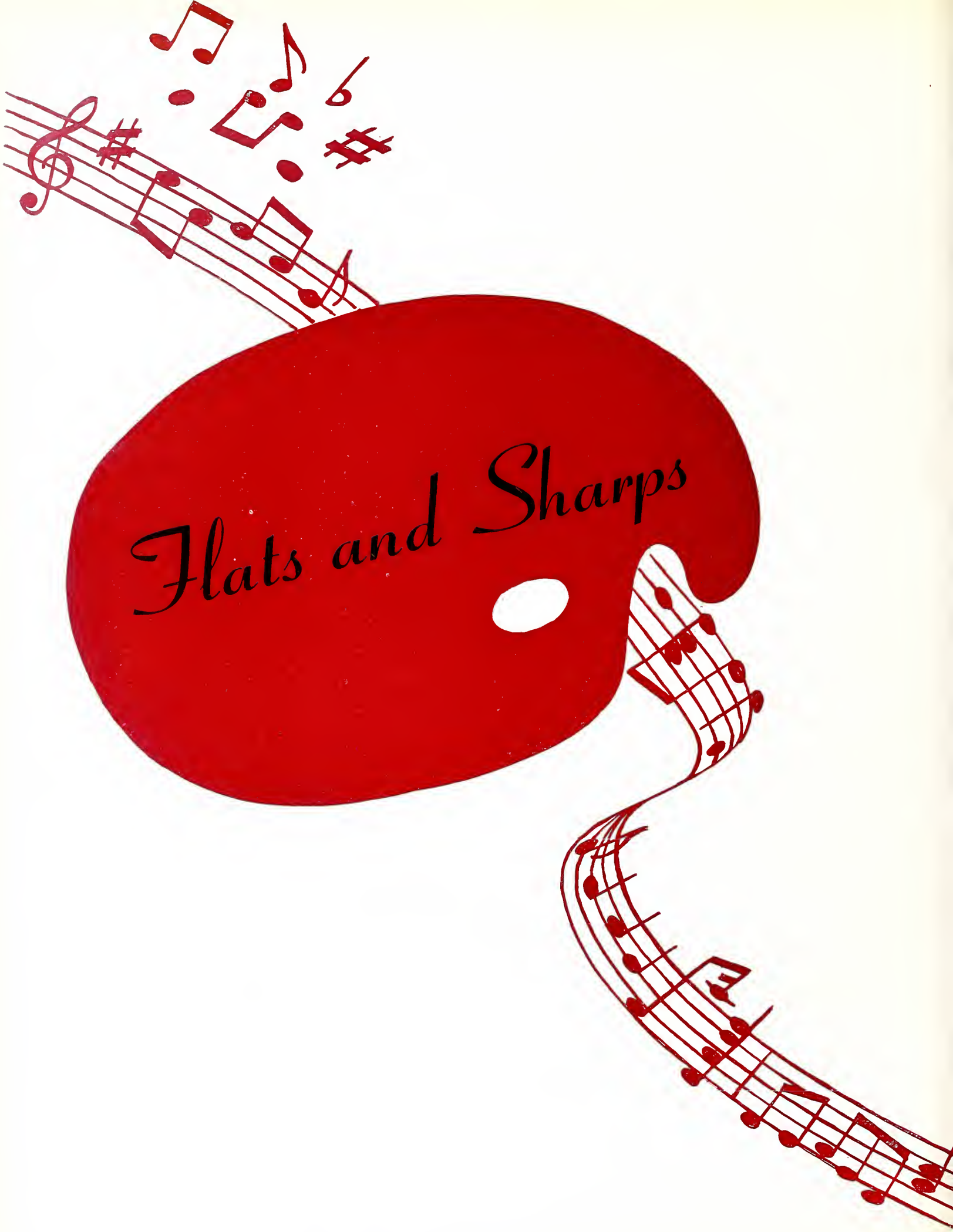
Flats and Sharps

★ FOOTBALL

★ BASKETBALL

★ GIRLS' SPORTS

Down the Field . . .

HARDING GRIDDERS '46

COACHES

Assistant Coach George Niemi

Assistant Coach Ralph Simpson

Assistant Coach William Wiley

Head Coach Joseph Petrich

★ *3:15 PRACTICES . . . BLOCK THAT KICK!*

★ *COME ON TEAM . . . TOSS THAT PIGSKIN*

★ *HOLD THAT LINE . . . WE SING PRAISES*

Although Harding's President gridders could show no virtuosos in their ranks this year, their all-round good fighting spirit made up in abundant measure for the defeats they suffered at the hands of perhaps the toughest competition they have faced in their history.

Ranging from their home field at Harding Stadium, the Presidents, a team chiefly composed of underclassmen, in this year's tilts gained valuable experience which should by all standards develop them into a championship team next season. Head Coach Joseph Petrich together with his assistants, Mr. Wiley, Mr. Simpson, and Mr. Niemi deserve commendation for training the team from "scratch" into the machine it was, able to stand the tempo of the first high school competition many of its footballers had faced.

★ *MOW 'EM DOWN, FELLOWS!*

★ *LOOK AT THAT PHYSIQUE (SHOULDER PADS)*

★ *THEY'RE COMING OUT OF THE HUDDLE . . .*

Back row—Bill Taylor, Otto Graham, Coach Simpson, Coach Wiley, Coach Niemi, Coach Petrich, Tony D'Amato, Charles Brown.

Third row—Jack Owens, Gene Peadon, Bill Amrine, Fred Lacey, Dick Davis, Leo Coffey, Herb Phillians, Gene Andrews, Dave Lee, Jerry Richie.

Second row—Jim Harmon, Dick Corwin, Dick German, Dick Brown, Gene Fredericks, Larry Russell, Bob Short, Doug Duer, Jim Murphy, Ralph Weber.

Front row—Bill England, Bob Ralston, Dick Huddle, Jim Coss, Jim Hill, Paul Daum, Dick Taylor, Mario Nolfi, Don Zeisler, Bob Joe Smith.

SEASON'S RESULTS

Harding	0	Mansfield	37
Harding	7	Columbus West	25
Harding	13	Piqua	27
Harding	7	Barberton	26
Harding	17	Lima South	26
Harding	6	Findlay	13
Harding	14	Ashland	12
Harding	7	Dover	25
Harding	0	Sandusky	25
Harding	0	Springfield	12

★ . . . YOU GOT THE CUTEST LITTLE BABY FACE!!!

PAUL DAUM

DICK HOLLIDAY

BOB SMITH

DICK TAYLOR

DAVE LEE

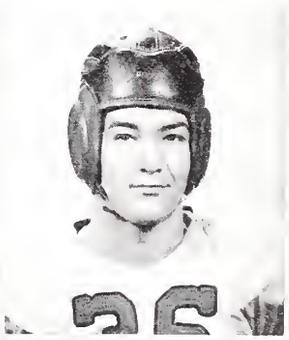

RALPH WEBER

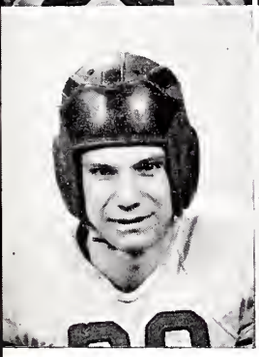

BILL ENGLAND

CHARLES CLINE

MARIO NOLFI

JERRY RICHIE

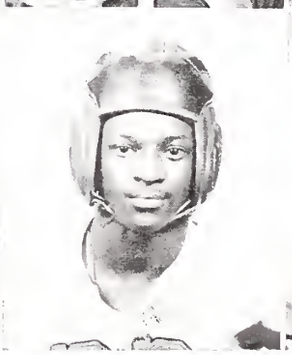

LARRY RUSSELL

DON ZEISLER

Put 'er thru the Hoop . . .

WE'RE BASKET BOUND

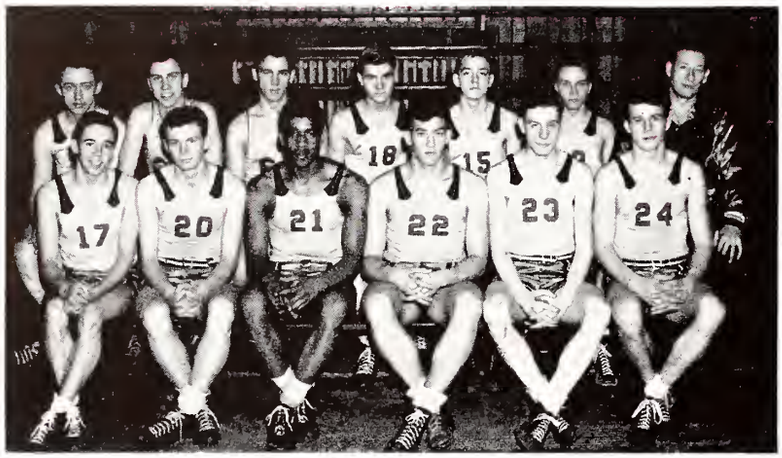

VARSITY BASKETBALL SQUAD

Back row—John Hachten, Jim Rea, Dick Huddle, Ray Ballinger, Jim Riley, Ralph Weber, Coach Bohyer.

Front row—Ed Preston, Henry Fields, Don West, Dave Lee, Laurie Feaver, Dick Holliday.

★ *LET'S GO, LET'S FIGHT, LET'S WIN*

★ *TEAM, TEAM, THEY'RE OUR MEN!*

★ *LET'S DO THE SKYROCKET . . .*

The Harding Presidents opened their season with Delaware, defeating them by eleven points, and were off to a good start winning three out of the first four games. In spite of their good start, the Prexies ended their season with a total of four wins and eight losses. Although mostly on the losing side, the Harding Presidents fought to the finish with splendid sportsmanship.

Holliday and Feaver were high point men for Harding.

The senior members of the team, Ballinger, Holliday, Feaver, Hachten, Lee, Weber and Preston, are turning next year's season over to their reliable junior team mates, Riley, Coss, Field and Rea who will probably make up the main body of next year's varsity squad.

The fighting determination shown by the members of the squad overshadowed the losing scores and caused the squad to win commendation for their fine spirit.

★ *NOW OR NEVER*

★ *JUST TWO MORE POINTS*

★ *I LOVE THOSE BOYS . . .*

JUNIOR VARSITY BASKETBALL SQUAD

Back row—Jim Murphy, Don Zeisler, Jim Hill, Glen Massie.

Middle row—Jack Hoffman, John Courtwright, Jim Coss, John Boyles, Coach Petrich.

Front row—Jack Cudd, Herb Phillians, Dick Armbruster, Dick Riddle, Jim Kramer.

Basketball at Harding . . .

WE'VE GOT A COACH; WE'VE GOT A YELL

★ *SHOOT IT, DICK*
★ *GET THAT REBOUND, DON*
★ *THAT 'A BOY, LAURIE*

SEASON'S RESULTS

Harding	38	Delaware	27
Harding	32	Bexley	42
Harding	43	Bucyrus	31
Harding	52	Fostoria	34
Harding	26	Lima South	34
Harding	37	Columbus North	50
Harding	28	Ashland	61
Harding	28	Columbus Central	47
Harding	32	Mansfield	48
Harding	51	Ashland	63
Harding	51	Bucyrus	25

★ *OH, THAT HENRY*
★ *GUARD HIM, DAVE*
★ *SHOW 'EM HOW, JIMMIE*

DICK HOLLIDAY

DON WEST

LAURIE FEAVER

HENRY FIELDS

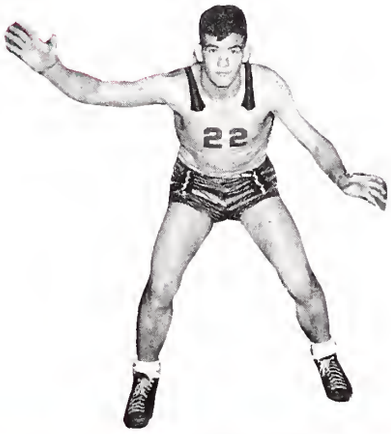

DAVE LEE

JIM RILEY

They Lead Our Song . . .

ACCLAIM OUR PRAISES TO THE SKY

MISS McAFEE

★ *HUSKY BOW WOW; SKINNEY BOW WOW*
★ *BOOM CHICKA BOOM; BOOM CHICKA BA*
★ *WE'VE GOT A COACH; WE'VE GOT A YELL*

★ *YEA HARDING! YEA HARDING*
★ *EEE-AH, EEE-AH . . . FIGHT FIGHT*
★ *VICTORY! VICTORY IS OUR CRY*

Harding's cheerleaders were elected by the entire student body last fall to lead the cheers at our football and basketball games. Miss McAfee is the director of the group.

Each year letters are awarded to the four outstanding cheerleaders. They are chosen on the basis of their co-operation and attendance at practices and games. The letters are presented at the annual Football Banquet.

The buoyant fighting spirit of our cheerleaders has been greatly appreciated by the teams and the student body. At a tense moment during a game, it is the cheerleaders who relay the spectators enthusiasm to the team and often that is the contributing factor to a victory.

The cheerleaders were: Joan Craven, Jim Detrick, Diane Cheney, Gordon Dune, Pat Smoot, Kay West, and Edison's representatives, Jean and Dick Freece.

Those receiving their letters this year were: Gordon Dune, Jim Detrick, Diane Cheney, and Joan Craven.

CHEERLEADERS

Kay West, Gordon Dune, Joan Craven, Jim Detrick, Jean Fresse, Frank D'Amato, Diane Cheney.

G.A.A.

Back row—Mary Lou Midlam, Marlee Lust, Sally Anderson, Dolores Miller, Norma Chapman, Peggy Nemes, Barbara Fierce, Patty Drake, Jean Kerns, Bonnie Brookover.

Middle row—Phyllis Askew, Alla Lee Robinson, Joan Williams, Mary Jane Dutt, Ruth Carwile, Nancy Anthony, Betty Weiser, Yvonne Metzger, Polly Biggert.

Front row—Ann LaMarche, Joan White, Carolyn Self, Mrs. Findlay, Dorothy Chapman, Nancy Ulsh, Iris Eckles, Anna Marie Neel.

★ *READY? . . . SERVE*
★ *BASKETBALL . . . SHUFFLEBOARD*
★ *BADMINTON . . . BOWLING*

To cultivate a healthy mind and body by proper living and beneficial exercise is the purpose of the Girl's Athletic Association which was sponsored by Mrs. Margaret Findlay this year. All girls taking gym, interested in sports, and who have the desire to live up to a health code are eligible for membership. Girls wishing to become members of G.A.A. earned their required 94 points by staying Tuesday and Thursday at noon and playing basketball, volleyball, baseball, shuffle board, and other sports. This year about 30 new members were taken in.

The girls sold large red badges with "Harding Presidents" on them at basketball games, co-ed, and school in order to raise enough money for bowling tournaments. G.A.A. officers were: Jane Gabler, president; Ann Hewetson, vice president; Ruth Vail, secretary; and Marilyn Gifford, treasurer.

Back row—Joan Rosenburger, Norma de Santo, Maxine Unland, June Roecker, Helen Beal, Suzellen Roest, Bernice Cosey, Lucille Blackford, Diane Cheney, Ann Swink, Jane Adams, Mary Green.

Second row—Ruby Dutton, Donna Clark, Anne Gifford, Ann Hewetson, Mrs. Findlay, Jane Gabler, Ruth Vail, Carol Shaffstall, Virginia Griffith, Jean Leffler, Dorothy Decker.

Third row—Ruby Lockridge, Jean Brown, Pat Zahn, Lee Westland, Nancy Zimmerman, Ruth Wright, Joan Willauer, May Walters, Jo Fazio, Joan Marble, Jacqueline Riddle.

Front row—Thurza Hornbeck, Ruth Bowman, Billie McCoy, Joan Schertzer, Peggy Strope, Janet Castanien, Evelyn Fisher, Phyllis Horne.

Camera Viewing . . .

COKES . . . DANCES . . . PARTIES

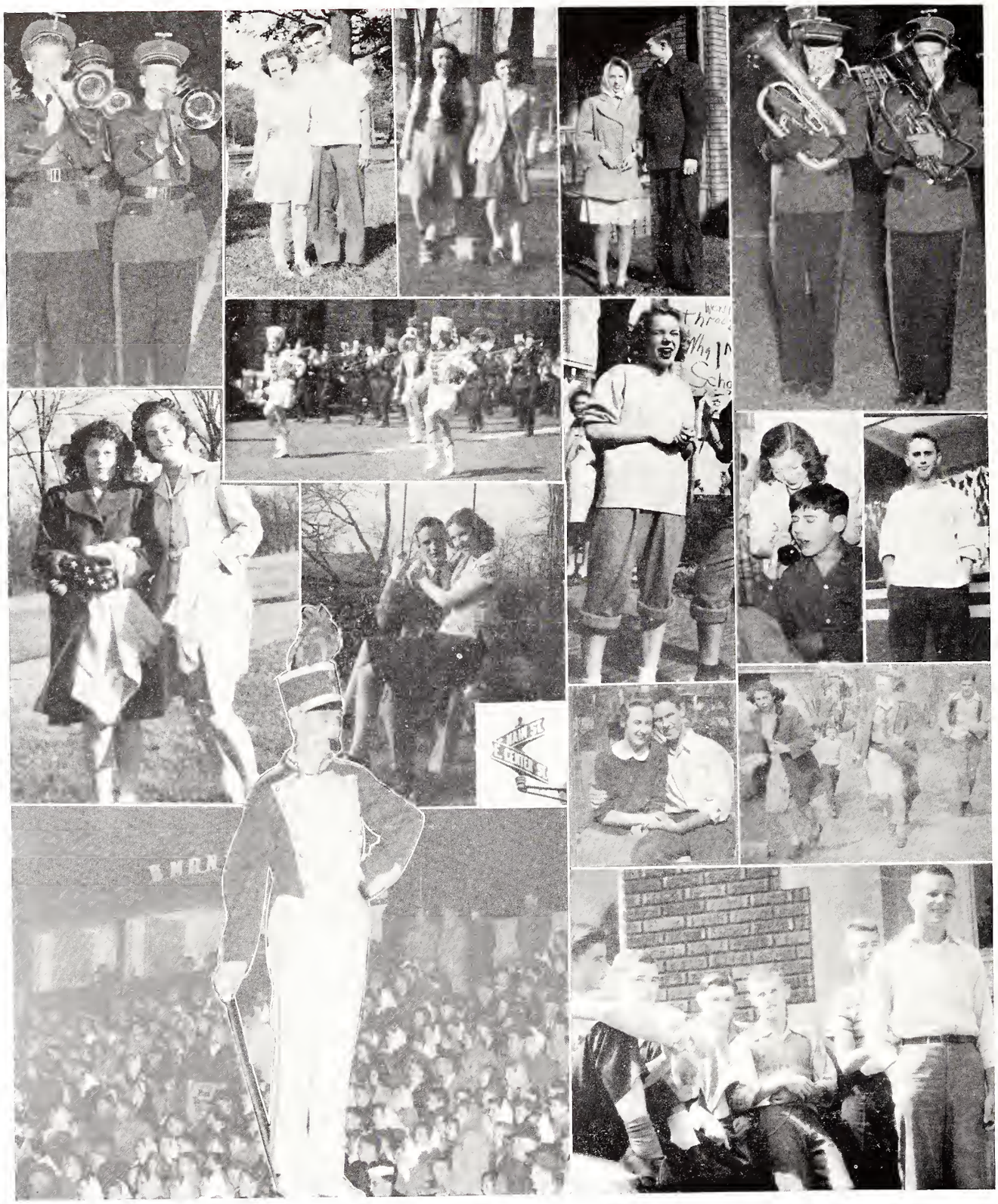

★ *IN THE MIDDLE OF MAY*

★ *DON'T GET AROUND MUCH ANY MORE . . .*

★ *WHAT IS THIS THING CALLED LOVE?*

★ I'M GLAD I WAITED FOR YOU . . .
★ GIMMIE A LITTLE KISS, WILL YA HUH?
★ SHOO FLY PIE AND APPLE PAN DOWDY . . .

The Best Tunes of all . . .

RING THROUGH HARDING'S HALL

★ *PLEASE NOTE A. C. BEFORE AND AFTER . . .*

★ *DOUBLE DOUBLE TOIL AND TROUBLE*

★ *GOOD NIGHT WHEREVER YOU ARE . . .*

Congratulations

Class of 1946

HUGHES STUDIO

PHOTOGRAPHS

Your Official Photographer

Best Wishes to

the Graduating Class

of Harding High

and Congratulations

to the Editorial Staff

of the Quiver on

a Job Well Done

THE HUBER MFG. COMPANY

Marion, Ohio

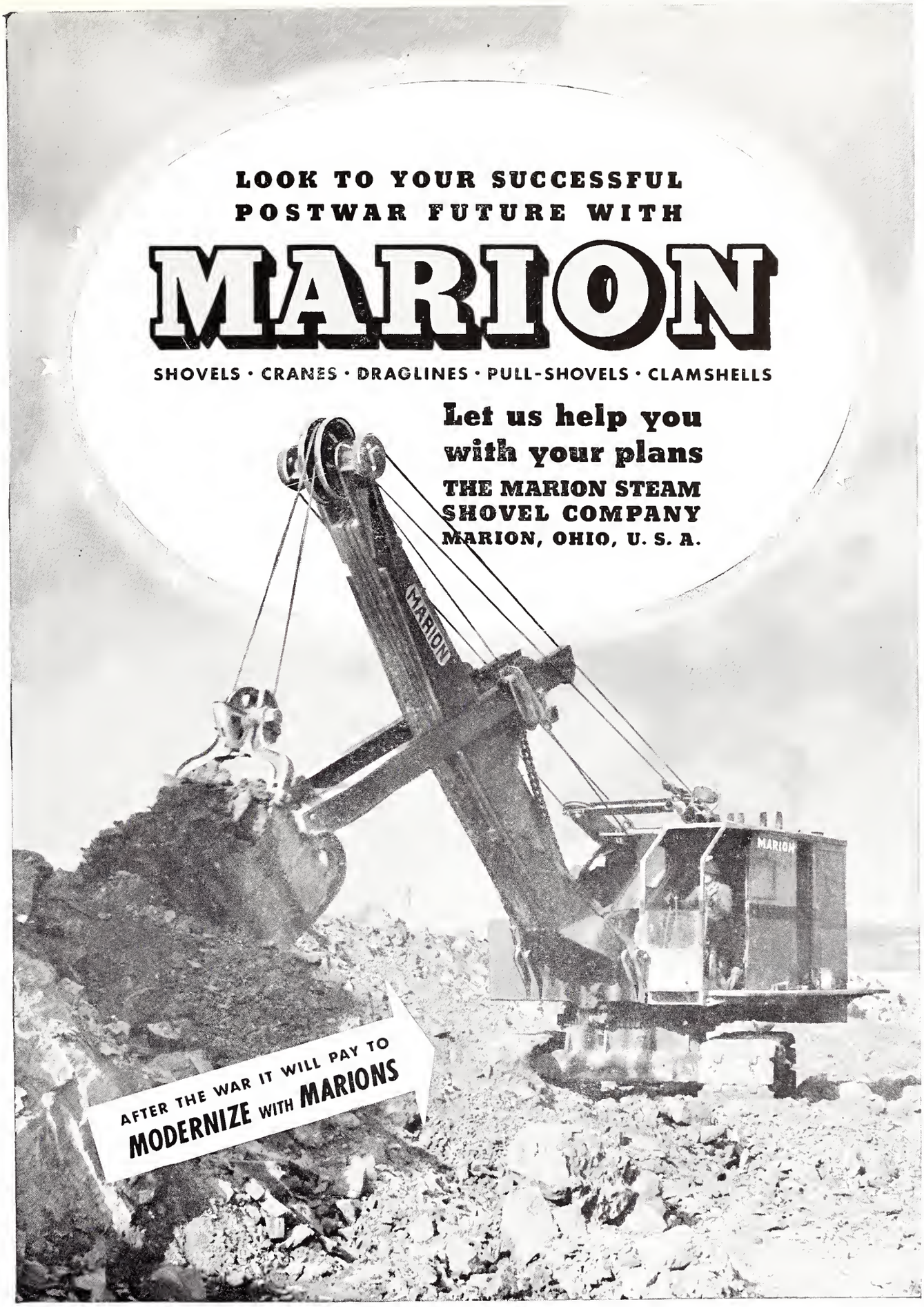
LOOK TO YOUR SUCCESSFUL
POSTWAR FUTURE WITH
MARION
SHOVELS · CRANES · DRAGLINES · PULL-SHOVELS · CLAMSHELLS
Let us help you
with your plans
THE MARION STEAM
SHOVEL COMPANY
MARION, OHIO, U. S. A.
MARION
MARION
AFTER THE WAR IT WILL PAY TO
MODERNIZE WITH MARIONS

PROGRESS . . .

The Yardstick of Achievement

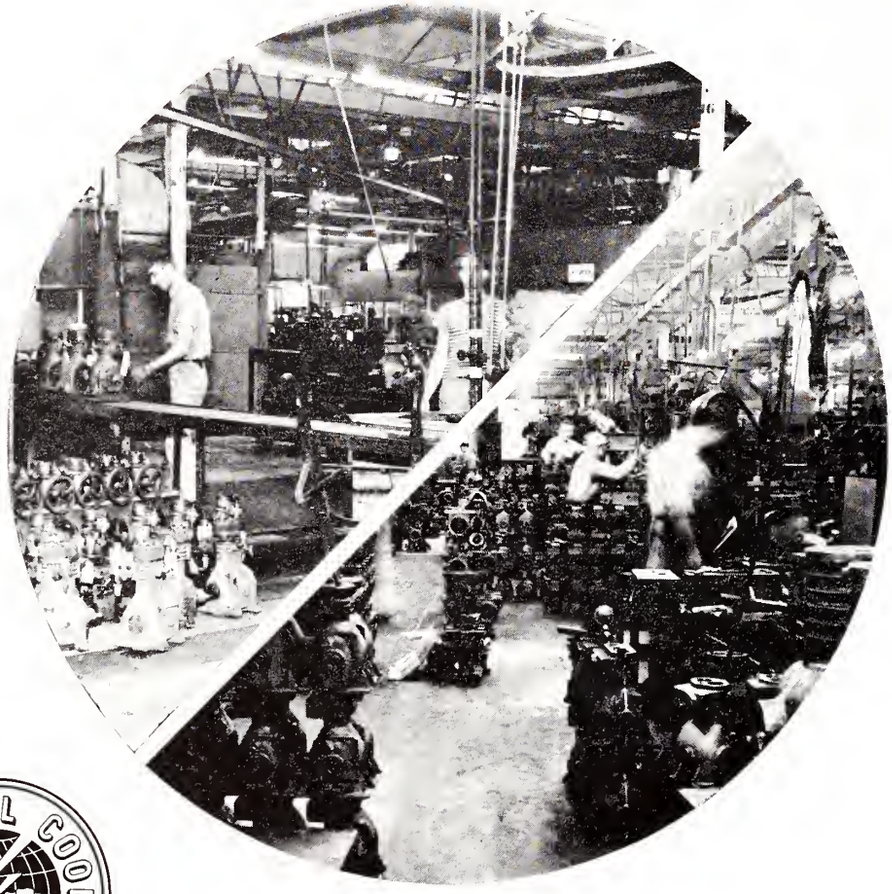

Since its formation in 1922, Universal Cooler Corporation has followed a policy of sound, logical development that brought the company into a position of leadership in the refrigeration industry. The advancement that has characterized this development resulted in the merger of Universal Cooler with The International Detrola Corporation. This merger marks still another forward step in the production of a complete line of world-famous refrigerating units and the benefits of this continued progress will be shared by Universal Cooler workers and the City of Marion alike.

UNIVERSAL COOLER

DIVISION OF INTERNATIONAL DETROLA CORPORATION

MARION, OHIO

"A Good Place To Work"

1846
A Century of Progress
1946

Since 1846, The Osgood Company has maintained a position of leadership in the manufacturing of construction, excavating and material handling equipment. Along with its affiliated companies—The General Excavator Company, Commercial Steel Casting Company and The Alloy Cast Steel Company—Osgood begins its second century of service to industry, prepared to excel the outstanding record established during its first 100 years of business. Such progress is typically American and is evidence of the opportunities awaiting those who, like Harding High graduates of 1946, are preparing to assume their place in world affairs.

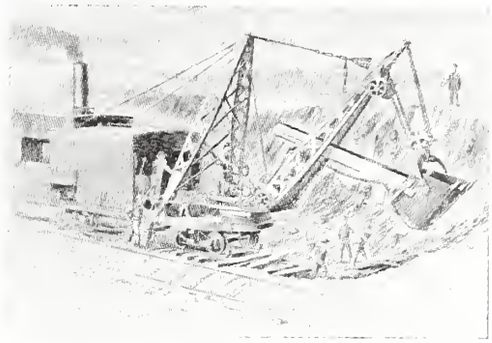

An Early Model Osgood Shovel

General Shovel—Model 105

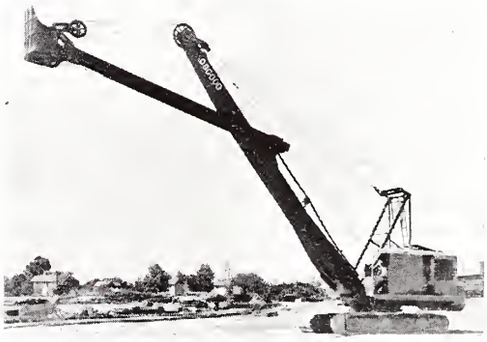

The New Osgood—Model 1000

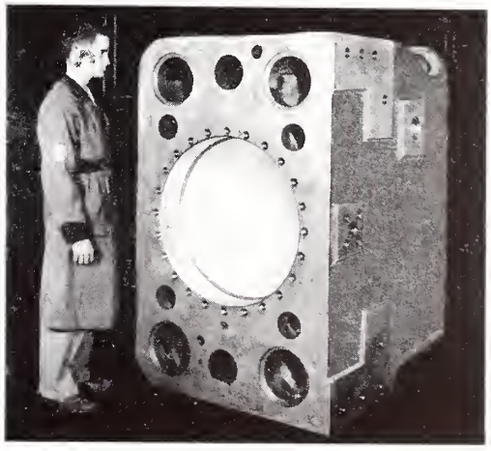

The OSGOOD Company	The GENERAL EXCAVATOR Company
The COMMERCIAL STEEL CASTING Company	ALLOY STEEL CASTING Company

MASTER ENGRAVERS TO AMERICA'S SCHOOLS

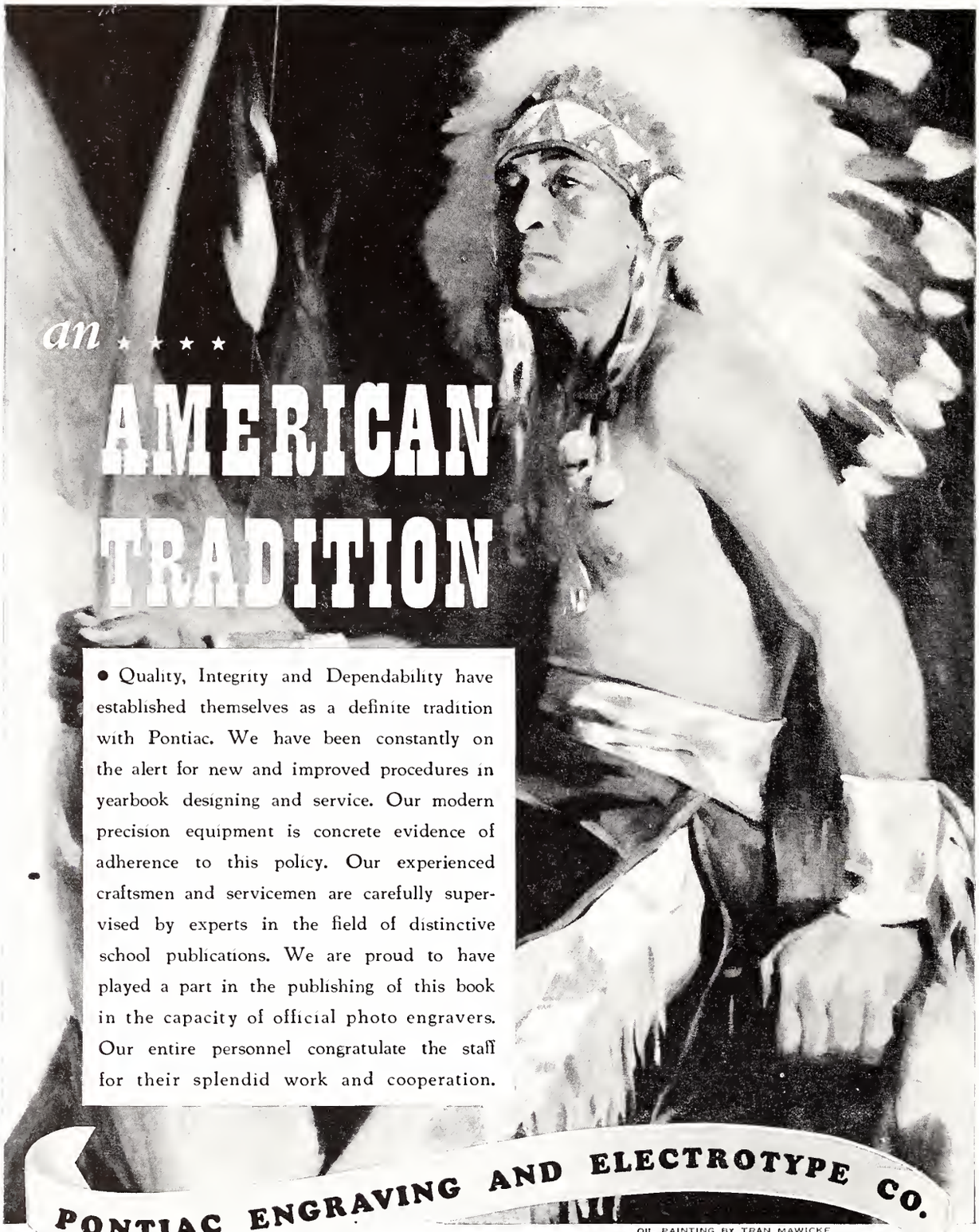

SCHOOL PUBLICATION DIVISION

812-822 WEST VAN BUREN STREET, CHICAGO 7, ILLINOIS

HERFF-JONES COMPANY

INDIANAPOLIS 7, INDIANA

CLASS RINGS, TROPHIES
AND MEDALS

P. D. COOK MAUMEE, OHIO
Representative

MERRELLS
INCORPORATED

Engraved and Printed Commencement
Invitations and Cards
Are Our Specialty

CLARKSBURG, WEST VIRGINIA

North Central Ohio's Largest and Most Compete Men's and Boys' Clothing Store

HOME OF NATIONALLY KNOWN CLOTHING FURNISHINGS AND SHOES

Hart Schaffner & Marx, Varsity Town, Under Grad, Clothcraft, Alpagora, Arrow, Wings, Hansen, Hickok, Schoble, Interwoven, Holeproof, Crosby Square, Rob-Lee, Rugby, Lamb Knit, Jersild, Cheney, Silvoline, Coopers, Jockey, Munsingwear, Swank, Jayson, Botany, Palm Beach and others.

THRIFTY FOLKS COME FOR 40 MILES TO TRADE AT

The JIM DUGAN CLOTHING STORE

CONGRATULATIONS TO THE

CLASS OF 1946

MALO BROTHERS & SONS

Corner of Silver and Bartram—Phone 2619

Compliments of

BORDEN'S DAIRY and ICE CREAM COMPANY

MARION, OHIO

COMPLIMENTS OF

The Marion Metal Products Company

Manufacturers of

Hydraulic Hoists
Steel Dump Bodies
Metal Burial Vaults

MARION, OHIO

COMPLIMENTS OF

PALACE THEATRE

and

MARION THEATRE

TO THE CLASS OF 1946

AND THEIR FRIENDS

●

OUR SINCERE CONGRATULATIONS

●

MARION RESERVE POWER CO.

CONGRATULATIONS—

Again it is our sterling privilege to congratulate another graduating class of sterling young men and women, who through consistent effort have reached their local pinnacle of education.

The columns of the Star have reported graduating programs for sixty-one classes, and we welcome yours as the sixty-second.

THE MARION STAR

Compliments of

Club

Co-Ed

GREETINGS AND BEST WISHES TO THE BOYS
AND GIRLS OF HARDING HIGH

"IF IT'S INSURANCE, SEE US BEFORE YOU BUY"

Llewellyn Insurance Agency

J. W. LLEWELLYN, Manager
WILLIAM A. SELANDERS, Associate

WATROUS-ANDREWS, INC.

Dependable

INSURANCE

Carl Watrous Earl Andrews

SEARS ROEBUCK & CO.

231 WEST CENTER STREET

Phone 2349

BEST WISHES TO THE
GRADUATING CLASS OF 1946

KLINE'S
DEPARTMENT STORE

KNOWN FOR STYLE AND QUALITY

Congratulations to the Class of 1946

MARKERT
and
LEWIS

The Home of
ARROW SHIRTS AND TIES

135 E. Center St. Phone 2838

KELLER PRINTING
SERVICE

"You'll Be Satisfied"

PHONE 5808

295 W. CHURCH ST. MARION, OHIO

Congratulations Class of 1946

THE NATIONAL CITY BANK OF MARION

Member Federal Deposit Insurance Corporation

Compliments of

THE MARION COUNTY BANK

MEMBER FEDERAL DEPOSIT INSURANCE CORPORATION

Congratulations Class of 1946

HOME FEDERAL SAVINGS AND LOAN ASS'N.

116 SOUTH MAIN STREET

J. J. Stafford, Pres.—R. H. Waddell, Sec'y.

Compliments of

Marion Federal Savings and Loan Association

Insured Savings—Home Loans

134 East Center Street Marion, Ohio

Personal Loans—

CALL AT

THE FAHEY BANKING COMPANY

127 NORTH MAIN STREET

Member of Federal Deposit Insurance Corporation
Member of Federal Reserve System

CARROLL'S

GIFTS OF DISTINCTION

FOR

ALL OCCASIONS

172 West Center Street Phone 2806

HOTEL HARDING COFFEE SHOP

Marion's Most Popular Eating Place
DELICIOUS FOOD AT POPULAR PRICES

Air Conditioned

Sam Gerstner, Mgr.

DRINK

Coca-Cola

TRADE-MARK REG. U. S. PAT. OFF.

IN BOTTLES

DELICIOUS AND REFRESHING

FOR THE NICEST CAKES
USE

Silk Floss Cake Flour

Milled by

MARION MILLING CO.

MARION, OHIO

Compliments of

THE
MARION RAPID TRANSIT
COMPANY

Congratulations to the Class of '46

ANSON PICKEREL INC.

STYLE ◆ Quality ◆ Value

Congratulations to '46 Class

CORRECT FLOWERS
FOR ALL OCCASIONS

ESTABLISHED 1888

BLAKE'S FLORISTS

146 EAST CENTER STREET PHONE 5169

Compliments of

THE
AMERICAN MALLEABLE
CASTING CO.

COMPLIMENTS OF

ARRO EXPANSION
BOLT CO.

Compliments of

THE MARION WATER CO.

AND EMPLOYEES

Your Fire Department does more than fight fires.
Their first thought is—

Prevention

●

Congratulations to the Class of '46

MARION CITY FIRE
DEPARTMENT

Congratulations of

The White Front Market

MONTROSE BRAND PRODUCTS

Phone 2823

125 East Center St. Marion, Ohio

Compliments of

SMITH CLOTHING CO.

JIMMY MAYDEN, Manager

119 East Center Street

COMPLIMENTS OF

ANTHONY LAUNDRY

196 East Center Street Phone 2333

BEST WISHES TO THE

SENIORS OF 1946

WIANT'S BOOK STORE

Compliments of

PROBST SUPPLY CO.

Distributors of

INDUSTRIAL EQUIPMENT

PLUMBING AND HEATING MATERIALS

Phone 2698

204 East Center Street Marion, Ohio

CONGRATULATIONS

CLASS OF 1946

UHLER'S

LENNON FURNITURE COMPANY

Authorized

HOOVER

Sales and Service

FRANK BROS.

Compliments of

THE WILSON BOHANNAN COMPANY

MARION, OHIO

Compliments of

THE BAKER WOOD PRESERVING CO.

MARION, OHIO

Congratulations Class of 1946

Freeman Flying Service

●

Municipal Airport

MARION, OHIO

Compliments of

The Cory Rubber Co.

◆

Manufacturers of Surgical Gloves

ANNOUNCING . . .

Special courses in all commercial and secretarial subjects. Also special office machine training.

Summer term opens June 10

The Marion Business College

J. T. Barger, Pres. Dial 2767

Congratulations to the Class of 1946

SAFETY AND SERVICE IN LIFE INSURANCE

OHIO STATE LIFE INSURANCE CO.

MARION COUNTY BANK BUILDING

Telephone 6262 Marion, Ohio

Congratulations to the Class of '46

LOEB FURNITURE CO.

141 SOUTH MAIN STREET

Congratulations to the Class of 1946

G. R. KINNEY SHOE CO.

117 SOUTH MAIN STREET

Compliments

TORRANCE INSURANCE AGENCY

"DEPARTMENT STORE" OF INSURANCE

Phone 6280 126½ West Center

Marion, Ohio

PERSONAL INSURANCE SERVICE

Compliments of
PALACE RECREATION
BOWLING AND BILLIARDS
Al Shull, Mgr.

Compliments of
HARRUFF'S TIRE STORE
The General Store
194 SOUTH MAIN STREET

TUROFF BROTHERS RESTAURANT
"Where Good Food and Good People Meet"
122 SOUTH MAIN STREET

Compliments of
DANNER BUICK CO.

Congratulations to the Class of '46
BARFORD'S CAFETERIA
198 EAST CENTER STREET

COMPLIMENTS OF
LORD'S JEWELERS INC.

BOWE BROS. ICE CREAM CO.
New Building—New Equipment—Completely Modern
TABLE OR TRAY SERVICE
Oakland Heights Phone 4197

C. & O. COAL YARD
FOR BETTER COALS
Silver and Breen Dial 6242

Compliments of
HENNEY & COOPER
WALGREEN AGENCY
DRUG AND PHYSICIAN'S SUPPLIES
136 West Center Street Phone 5215

CONGRATULATIONS TO THE
CLASS OF '46
W. T. GRANT CO.

THE DIAMOND STORE OF MARION
MAY
JEWELRY COMPANY
Established 1919
120 W. CENTER ST. MARION, OHIO

Congratulations to the Class of 1946
THE SCHAFFNER-DENZER COMPANY
360 East Center St. Phone 2262

Compliments of
H. E. GREENBAUM
NEWS SHOP
117 East Center Street

CITY ICE & FUEL CO.
Cavalier Fuel—Zero Food Lockers
173 Oak Street Phone 2772

Congratulations to the Class of '46
PEERLESS DRY CLEANERS
650 East Center Street Phone 2961

Compliments of
SPOTLESS CLEANERS
"HOME OF TWO HOUR CLEANING"
Ben Lenavitt
249 W. CENTER ST PHONE 7477

Congratulations to the Class of 1946
SMITH MEAT MARKET
SOUTH MAIN STREET—Phone 15521

Compliments of
FEAVER BROTHERS
WHEEL ALIGNMENT
BODY AND FENDER SERVICE
Rear of Ohio Theatre—Phone 2083

COMPLIMENTS OF
THE MARION PAINT CO.
188 East Center St. Phone 7112

CITY FURNITURE MART
"Furniture of Quality at Lowest Prices"
A. E. CHENEY, Owner
R. E. CHENEY, Asst. Manager
171-173 East Center Street Phone 2234

Compliments of
KERRY JEWELRY STORE
141 EAST CENTER STREET PHONE 5119

INSURE WITH
KETTE
TO BE SURE
139 EAST CENTER STREET TELEPHONE 5171

Compliments of
MARION GRAIN & SUPPLY
North Vine St. Phone 2666-4181

Compliments of
Goerlich's Greenhouse
HOME OF FRESH CUT FLOWERS
Corner of Church and Kenmore

Compliments of
CHENEY and SON
NEON SIGNS

COMPLIMENTS OF
SAFETY CAB

Compliments of
DELUX CLEANERS
PALACE THEATRE BUILDING

Compliments of
J. C. PENNEY CO.

WORLD'S LARGEST CHICK PRODUCERS
More Colonel Chicks Sold than any other Brand
They MUST Be Good
Colonial Poultry Farms
219 East Center St. Phone 2583

MUSIC
FOR ALL OCCASIONS
HARDEN'S
179 S. Main—Phone 2004

Compliments of
SMITH MATTRESS CO.

Congratulations to the Class of '46
PARISH DAIRY CO.

Compliments of
THE WARD-STILSON COMPANY
MANUFACTURERS OF MAISONETTE FROCKS

BALDAUF and SCHLIENTZ, INC.
COAL—CONCRETE BUILDING UNITS
159 North Greenwood Street

Congratulations to the Class of '46
SHIRK'S SANDWICH SHOP

Compliments of
D. D'AMATO
COMPLETE SHOE REBUILDING AND CUSTOM WORK
Phone 2852
142 S. Main St. Marion, Ohio

Compliments of
AGENDA HI-Y

FOR COMPLETE BUILDING SERVICE
S E E
THE AVENUE LUMBER CO.
●
Johns Manville Roofing—Celotex Insulation Board
Curtis Cabinets and Millwork

JOHN E. PEACOCK
PLUMBING AND HEATING CONTRACTOR
PHONE 2288
146 North State Street Marion, Ohio

Compliments of
WISE'S SUPER MARKET
879 East Center Street

Compliments of
SLANSER LUMBER CO.
160 North Greenwood Street Phone 4258

COMPLIMENTS OF
MARION COUNTY OFFICIALS

Compliments of
THE CITY LOAN
194 WEST CENTER STREET

Congratulations to the Class of '46
PEOPLE'S
171 West Center Street Phone 2894

GENERAL OFFICE MACHINERY CO.
"FOR BETTER TYPEWRITERS"
516 Uhler-Phillips Building
L. E. "Jack" FARQUEAR, Manager
PHONE 2904

Compliments of
MERCHANTS TRANSFER AND STORAGE COMPANY
180 East Mill Street Phone 4282

Compliments of

ADDING MACHINE AND TYPEWRITER EXCHANGE

126 COURT STREET PHONE 4290

COMPLIMENTS OF

KROGER'S SUPER MARKET

260 South Prospect Street

Congratulations to the Class of '46

A & P FOOD STORE

Compliments of

United Electric Supply Co.

138 East Center Street Phone 2404

INSURANCE & BONDS

CALL 5-2-0-9 TODAY! — FOR
COMPLETE INSURANCE PROTECTION

F. HOWARD LAWSON

"INSURANCE FOR EVERY NEED"

182 S. MAIN ST.

When Better Insurance Is Sold We Will Sell It

DIAL MARION **5209**

THE LAWHEAD PRESS—ATHENS, OHIO